

ZZ Top la Grange:

Table des matières

Introduction:.....	2
Tablature basse page 1:.....	3
Tablature basse page 2:.....	4
Partition basse page 1:.....	5
Partition basse page 2:.....	6
Partition batterie page 1:.....	7
Partition batterie page 2:.....	8
Partition batterie page 3:.....	9
Écriture batterie:.....	10

Introduction:

Attention à bien écouter le morceau pour bien sentir le rythme «shuffle» (sur ce titre on est vraiment entre le binaire et le ternaire).

La ligne de basse est assez simple, il y a juste les notes muettes au début du morceau qu'il faudra bien négocier et il faut accentuer les notes qui sont sur les temps.

Pour la partition il y a 2 bémols à la clef: le Sib et le Mib.

La batterie est plus difficile qu'on pourrait penser: les notes écrites en rim-shot sont jouées sur le cercle de la grosse caisse, il y a quelques breaks qui ne sont pas évidents à mettre en place, il faut muter la cymbale crash sur le pont 1 mais la grosse difficulté pour les débutants c'est de jouer le rythme shuffle à la main gauche sur la caisse claire pendant que la main droite joue uniquement des noires sur la charley ou sur la cymbale ride.

Voici le lien pour écouter le morceau:

[ZZ Top la grange](#)

Bon courage à tous !

Tablature basse page 1:

ZZ Top La Grange

Intro = 25 mesures sans basse

1 4
2 4
3 4

1

Chant

> > > > > > >

26

> > > > > > >

30

> > > > > > >

34

> > > > > > >

38

> > > > > > >

42

> > > > > > > > > > > >

46

Solo 1

> > > > > > >

50

> > > > > > >

54

> > > > > > >

58

> > > > > > >

62

> > > > > > >

74

Tablature basse page 2:

74 

78

Pont 1

82 

Pont 2

90 

94 

Solo 2

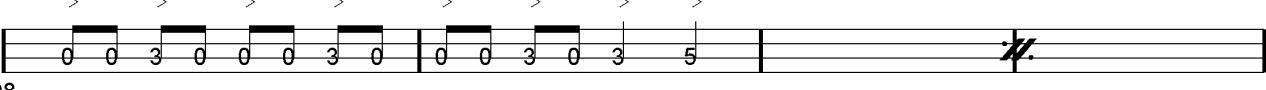
98 

102 

106 

110 

114 

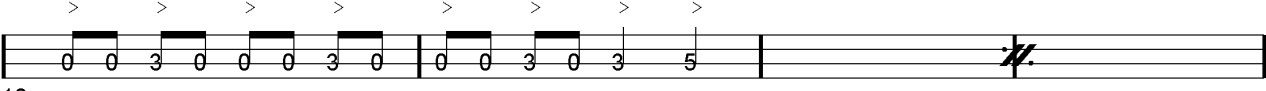
118 

122 

ad lib

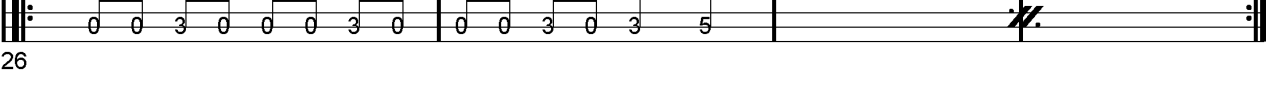
126 

Partition basse page 1:

ZZ Top La Grange

Intro = 25 mesures sans la basse

1

Chant

26

30

34

38

42

46

Solo 1

50

54

58

62

74

Partition basse page 2:

78 

Pont 1

82 

Pont 2

90 

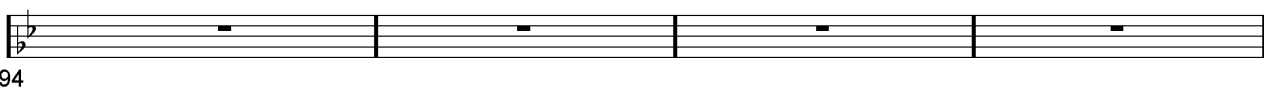
94 

Solo 2

98 

102 

106 

110 

114 

118 

122 

ad lib

126 

Partition batterie page 1:

ZZ Top La Grange

♩ = 120

♩ = ♩

Intro

1

5

8

12

16

20

24

Chant

26

30

34

Partition batterie page 2:

38

42

46

Solo 1

50

54

58

62

74

78

Pont 1

82

Partition batterie page 3:

Pont 2

90

94

Solo 2

98

102

106

110

114

118

122

126

ad lib

Écriture batterie:

bd 1

bd 2

rim-shot

sd

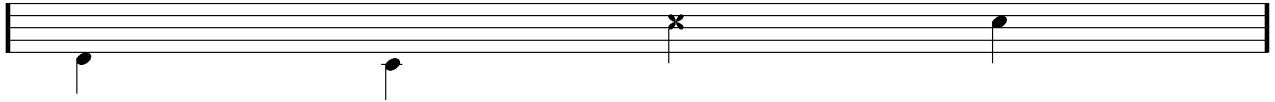

HH Pied

HH fermée

HH entrouverte

HH ouverte

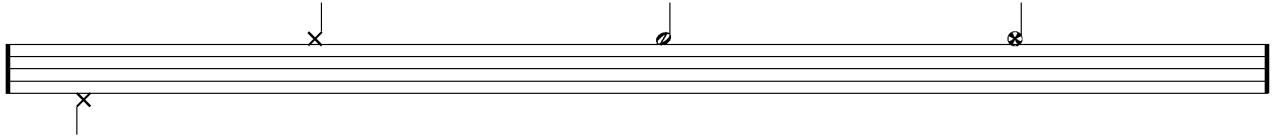

tom 1

tom 2

tom 3

tom 4

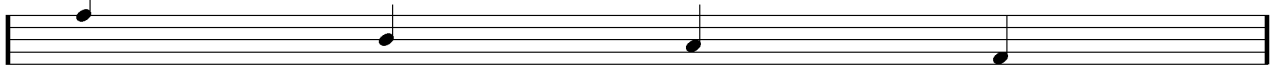

accent

note mutée

crash

cloche

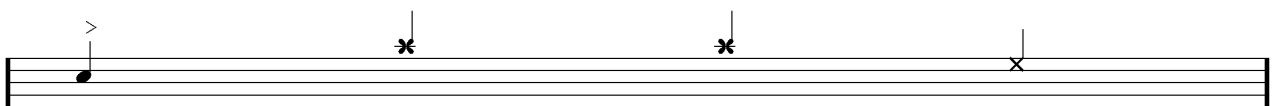

ride

dôme de cymbale

chinoise

splash

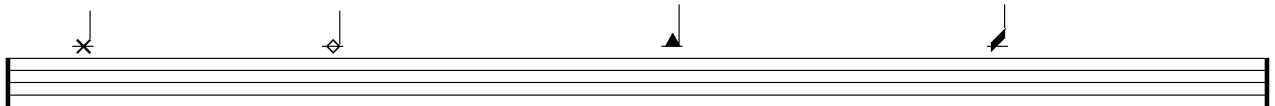

flas

note muette

