

Yngwie Malmsteen Don't Let It End:

Table des matières

Introduction:.....	2
Tablature basse page 1:.....	3
Tablature basse page 2:.....	4
Tablature basse page 3:.....	5
Partition basse page 1:.....	6
Partition basse page 2:.....	7
Partition basse page 3:.....	8
Partition batterie page 1:.....	9
Partition batterie page 2:.....	10
Partition batterie page 3:.....	11
Écriture batterie:.....	12

Introduction:

Une ligne de basse pas très compliquée à jouer mais le tempo est relativement rapide, les difficultés sont les accents, les contretemps et les syncopes. **Le playback sans la basse n'est pas vraiment exploitable car l'application dont je me sers n'a pas réussi à séparer correctement les parties de basse et de guitare, c'est pour cette raison que je vous ai ajouté un lien avec le playback normal du morceau sous les pages de tablature et de partition pour la basse !**

Pour la partition de basse il y a un bémol à la clef: le Sib (gamme majeure de Fa).

La partie de batterie est un peu plus compliquée à jouer. Les difficultés sont les contretemps en doubles-croches à la grosse caisse, beaucoup de syncopes sur la cymbale crash et plusieurs breaks pas évidents à placer vu le tempo du morceau dont un avec un mélange binaire / ternaire (mesure 50). **Si vous imprimez la partition de batterie et que vous placez les feuilles dans un classeur disposez les feuilles de la manière suivante: page 1 puis pages 2 et 3 ce qui vous laisse 6 temps sans jouer pour passer de la page 1 à la page 2 !**

Voici le lien pour écouter le morceau:

[Yngwie Malmsteen Don't Let It End](#)

Bon courage à tous !

Tablature basse page 1:

Yngwie Malmsteen Don't Let It End

♩ = 144

Intro = 8 mesures sans la basse

1

Tablature for the intro, consisting of 8 measures of whole notes on strings 4, 4, and 4.

Couplet 1

9

13

17

21

25

29

Refrain 1

31

Refrain 1, consisting of 8 measures of eighth notes on string 5, with a slash in the second measure.

Couplet 2

35

39

Tablature basse page 2:

43

47

Couplet 3

51

Measures 51-54: Bass tablature for Couplet 3, featuring fret numbers 5, 6 and triplets of 3s.

55

Measures 55-58: Bass tablature for Couplet 3, featuring fret numbers 5, 6 and triplets of 3s.

59

63

Pont 1 tempo = 72

67

Measures 67-70: Bass tablature for Pont 1, featuring fret numbers 1, 2, 4, 5, 7 and open strings (0).

Refrain 2 tempo = 144

70

Measures 70-73: Bass tablature for Refrain 2, featuring fret numbers 2, 4, 5 and open strings (0).

Couplet 4

75

Measures 75-78: Bass tablature for Couplet 4, featuring fret numbers 5, 6 and triplets of 3s.

79

Measures 79-82: Bass tablature for Couplet 4, featuring fret numbers 5, 6 and triplets of 3s.

Solo guitare

83

Measures 83-86: Bass tablature for Solo guitare, featuring a 4x repeat sign and slash marks indicating no bass.

Tablature basse page 3:

99

103

Pont 2 tempo = 72

107

Refrain 3 tempo = 144

110

ad lib.Final

115

[Playback-sans-la-basse](#) [playback complet](#) [playback batterie solo](#)

Partition basse page 1:

Yngwie Malmsteen Don't Let It End

♩ = 144

Intro = 8 mesures sans la basse

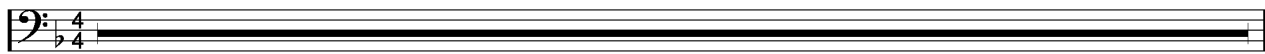

1

Couplet 1

9

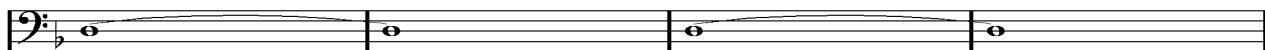

13

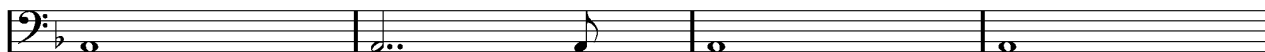

17

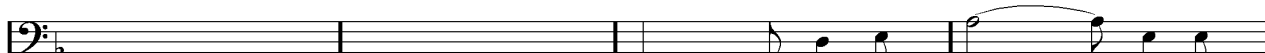

21

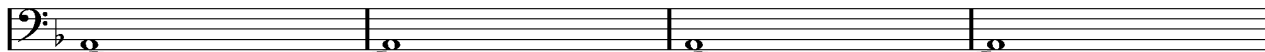

25

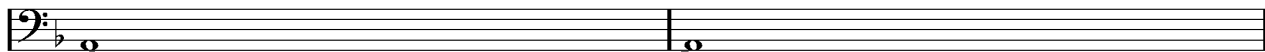

29

Refrain 1

31

Couplet 2

35

39

Partition basse page 2:

43  Musical staff 43-46: Bass clef, key signature of one flat. Measures 43-46 contain eighth and sixteenth note patterns.

47  Musical staff 47-50: Bass clef, key signature of one flat. Measures 47-50 contain eighth and sixteenth note patterns, ending with a fermata.

Couplet 3

51  Musical staff 51-54: Bass clef, key signature of one flat. Measures 51-54 contain eighth and sixteenth note patterns.

55  Musical staff 55-58: Bass clef, key signature of one flat. Measures 55-58 contain eighth and sixteenth note patterns.

59  Musical staff 59-62: Bass clef, key signature of one flat. Measures 59-62 contain eighth and sixteenth note patterns.

63  Musical staff 63-66: Bass clef, key signature of one flat. Measures 63-66 contain eighth and sixteenth note patterns, ending with a fermata.

Pont 1 tempo = 72

67  Musical staff 67-70: Bass clef, key signature of one sharp. Measures 67-70 contain quarter and eighth note patterns.

Refrain 2 tempo = 144

70  Musical staff 70-74: Bass clef, key signature of one sharp. Measures 70-74 contain eighth and sixteenth note patterns.

Couplet 4

75  Musical staff 75-78: Bass clef, key signature of one flat. Measures 75-78 contain eighth and sixteenth note patterns.

79  Musical staff 79-82: Bass clef, key signature of one flat. Measures 79-82 contain eighth and sixteenth note patterns.

4x Solo guitare

83  Musical staff 83-86: Bass clef, key signature of one flat. Measures 83-86 contain eighth and sixteenth note patterns, followed by three measures with a slash indicating a guitar solo.

Partition basse page 3:

99  Musical notation for measures 99-102. The key signature has one flat (B-flat). Measures 99-100 contain eighth notes, and measures 101-102 contain quarter notes.

103  Musical notation for measures 103-106. Measures 103-104 contain eighth notes, and measures 105-106 contain quarter notes with accents (>) above them.

Pont 2 tempo = 72

107  Musical notation for measures 107-110. The key signature changes to two sharps (F# and C#). Measures 107-108 contain quarter notes, and measures 109-110 contain eighth notes.

Refrain 3 tempo = 144

110  Musical notation for measures 110-114. The key signature has two sharps (F# and C#). Measures 110-111 contain eighth notes, and measures 112-114 contain quarter notes.

ad lib. Final

115  Musical notation for measures 115-118. The key signature has one flat (B-flat). Measures 115-116 contain quarter notes, and measures 117-118 contain eighth notes.

[Playback-sans-la-basse](#) [playback complet](#) [playback batterie solo](#)

Partition batterie page 1:

Yngwie Malmsteen Don't Let It End

♩ = 144

Intro = 9 mesures sans batterie

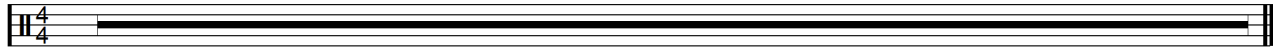

1

Couplet 1

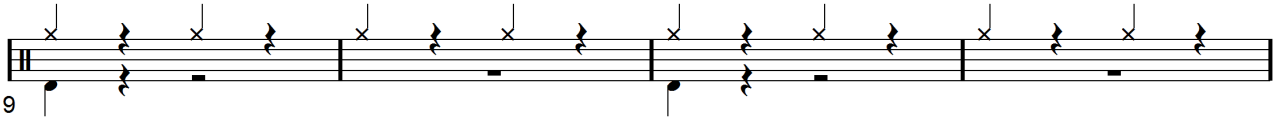

9

13

17

21

25

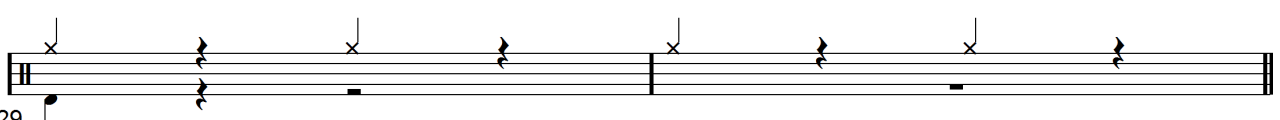

29

Refrain 1

31

Couplet 2

35

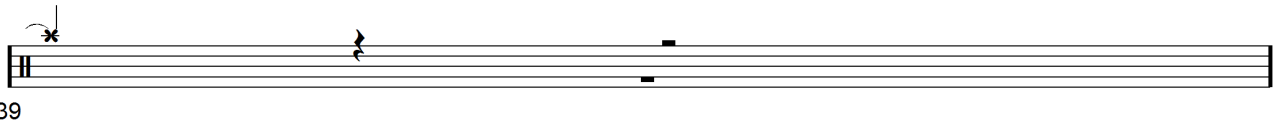

39

[Playback-sans-batterie playback batterie solo](#)

Partition batterie page 2:

40

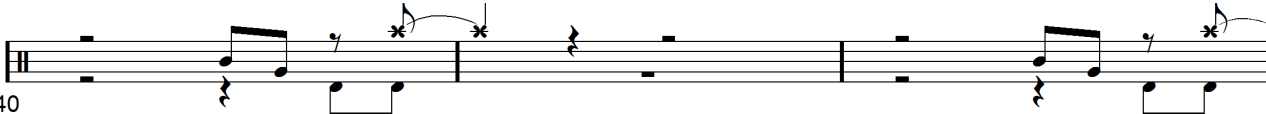

43

47

Couplet 3

51

55

59

63

Pont 1 tempo = 72

67

Refrain 2 tempo = 144

70

Couplet 4

75

Partition batterie page 3:

79  Musical notation for measures 79-82, featuring a steady eighth-note pattern with occasional accents.

Solo guitare crash = 1ère fois seulement

83  Musical notation for measures 83-86, including a double bar line and repeat signs. A '3x' marking is present above the first measure.

95  Musical notation for measures 95-98, featuring a consistent eighth-note pattern.

99  Musical notation for measures 99-102, including a triplet of eighth notes in measure 100.

103  Musical notation for measures 103-106, featuring a steady eighth-note pattern with accents.

Pont 2 tempo = 72

107  Musical notation for measures 107-110, featuring a steady eighth-note pattern with accents.

Refrain 3 tempo = 144

110  Musical notation for measures 110-113, featuring a steady eighth-note pattern with accents.

Final

115  Musical notation for measures 115-118, featuring a steady eighth-note pattern with accents.

1ère fois

119  Musical notation for measures 119-122, featuring a steady eighth-note pattern with accents. A blue dot is placed above the second measure.

2ème fois

123  Musical notation for measures 123-126, featuring a steady eighth-note pattern with accents. The text 'ad lib.' is written above the first measure.

Écriture batterie:

bd 1 bd 2 rim-shot sd

HH Pied HH fermée HH entrouverte HH ouverte

tom 1 tom 2 tom 3 tom 4

accent note mutée crash cloche

ride dôme de cymbale chinoise splash

fla note muette
