

Van Halen Panama:

Table des matières

Introduction:.....	2
Tablature basse page 1:.....	3
Tablature basse page 2:.....	4
Tablature basse page 3:.....	5
Partition basse page 1:.....	6
Partition basse page 2:.....	7
Partition basse page 3:.....	8
Partition batterie page 1:.....	9
Partition batterie page 2:.....	10
Partition batterie page 3:.....	11
Partition batterie page 4:.....	12
Écriture batterie:.....	13

Introduction:

Pour les 2 instruments, attention à bien exécuter le passage «piano» (à partir de la mesure 83) et le crescendo (à partir de la mesure 103) avant de revenir à la normale.

Les grosses difficultés pour la partie de basse sont les contretemps, les glissés, les syncopes et deux notes muettes.

Pour la partition de basse il y a 4 dièses à la clef: le Do#, le Ré#, le Fa# et le Sol#.

La partie de batterie demande également un certain niveau technique pour les batteurs qui souhaiteraient reprendre ce titre. Comme d'habitude Alex Van Halen a énormément chargé le morceau, l'intro du morceau nécessite 2 toms bass, il y a un travail d'accentuation, beaucoup de variations sur les cymbales, des contretemps sur la grosse caisse et des syncopes sur la cymbale crash. **Attention ! J'utilise une écriture différente pour la hauteur des toms par rapport aux autres partitions qui sont disponibles sur mon site, consultez l'écriture de la batterie qui est située à la fin de ce dossier.**

Voici le lien pour écouter le morceau:

[van halen panama](#)

Bon courage à tous !

Tablature basse page 1:

Van Halen Panama

Intro

1

5

9

14

Gimmick

19

23

Couplet 1

27

31

35

39

Tablature basse page 2:

Refrain 1

Couplet 2

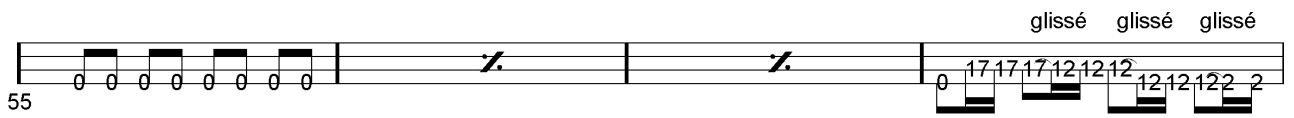
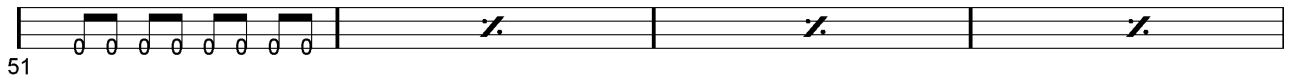

Refrain 2

Solo

Tablature basse page 3:

85

87

Pont

91

95

99

103

107

Final

112

116

120

Partition basse page 1:

Van Halen Panama

Intro

1

5

9

14

Gimmick

19

23

Couplet 1

27

31

glissé

35

glissé

39

glissé

Partition basse page 2:

Refrain 1

43 

47 

Couplet 2

51 

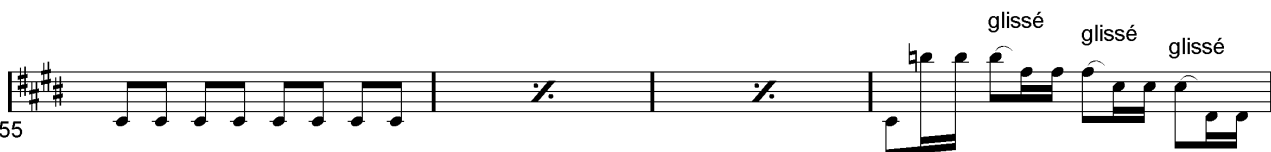
55 

59 

63 

Refrain 2

67 

71 

Solo

75 

79 

83 *p* 

Partition basse page 3:

85

87

91

Pont

95

99

103

107

112

Final

116

120

Partition batterie page 1:

Van Halen Panama

♩ = 138

Intro

1

5

9

14

Gimmick

19

23

Couplet 1

27

31

Partition batterie page 2:

35

39

Refrain 1

43

47

Couplet 2

51

55

59

63

tournez la page.....

Partition batterie page 3:

66

Refrain 2

67

71

Solo

75

79

83 *p*

87

Pont

91

Partition batterie page 4:

95

99

103

107

Final

112

116

120

Écriture batterie:

- Staff 2:** Four symbols: an 'x' on a line, an 'x' on a space, a note with a slash on a space, and a note with a slash and an 'x' on a space. Labels above: "HH Pied", "HH fermée", "HH entrouverte", "HH ouverte".
- Staff 4:** Four symbols: a note with an accent (>) on a line, a note with a dot and 'x' on a space, a note with a dot and 'x' on a space, and an 'x' on a space. Labels above: "accent", "note mutée", "crash", "cloche".
- Staff 5:** Four symbols: an 'x' on a line, a diamond on a space, a triangle on a space, and a triangle on a space with a slash. Labels above: "ride", "dôme de cymbale", "chinoise", "splash".
- Staff 6:** Four symbols: a note with a slash and 'x' on a line, a note with a slash on a space, a triangle on a space, and a note with a slash on a space. Labels above: "fla", "note muette", "Claps", "Roulé = 2 coups d'1 seule main".