

**Toto Georgy Porgy:**

**Table des matières**

|                                 |    |
|---------------------------------|----|
| Introduction:.....              | 2  |
| Tablature basse page 1:.....    | 3  |
| Tablature basse page 2:.....    | 4  |
| Partition basse page 1:.....    | 5  |
| Partition basse page 2:.....    | 6  |
| Partition batterie page 1:..... | 7  |
| Partition batterie page 2:..... | 8  |
| Partition batterie page 3:..... | 9  |
| Écriture batterie:.....         | 10 |

### **Introduction:**

La plus grosse difficulté de cette ligne de basse c'est le fait de respecter la durée des notes, les autres difficultés sont les contretemps, un glissé, les hammers, les notes courtes, les notes muettes et les syncopes.

Pour la partition de basse il y a un dièse à la clef: le Fa#.

La partie de batterie est assez difficile (c'est souvent le cas avec Toto), les difficultés sont les contretemps à la grosse caisse, les doubles-croches à la charley, les flas et les breaks en triples-croches.

Voici le lien pour écouter le morceau:

[Toto Georgy Porgy](#)

Bon courage à tous !

# Tablature basse page 1:

## Toto Georgy Porgy

### Intro

Intro

1

### Couplet 1

5

9

13

17

### Couplet 2

21

25

29

33

### Refrain 1

37

41

### Pont

45

## Tablature basse page 2:

Solo guitare

49

49 53

53

Couplet 3

57

61

65

69

Refrain 2

73

glissé

77

Refrain 3

81

85

Refrain 5

89

93

Final

97

# Partition basse page 1:

## Toto Georgy Porgy

Intro

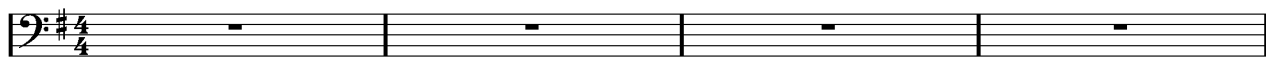

1

Couplet 1

5

9

13

17

Couplet 2

21

25

29

33

Refrain 1

37

41

Pont

45

## Partition basse page 2:

Solo guitare

49 

53 

Couplet 3

57 

61 

65 

69 

Refrain 2

73 

77 

Refrain 3

81 

85 

Refrain 5

89 

93 

Final

97 

# Partition batterie page 1:

## Toto Georgy Porgy

♩ = 97

### Intro

### Couplet 1

### Couplet 2

**Partition batterie page 2:**

33

Refrain 2

37

41

Pont

45

Solo guitare

49

53

Couplet 3

57

61

### Partition batterie page 3:

65  Musical notation for measures 65-68. The staff shows a complex rhythmic pattern with many sixteenth notes, some marked with an asterisk (\*). The bottom staff shows a bass line with quarter notes and rests.

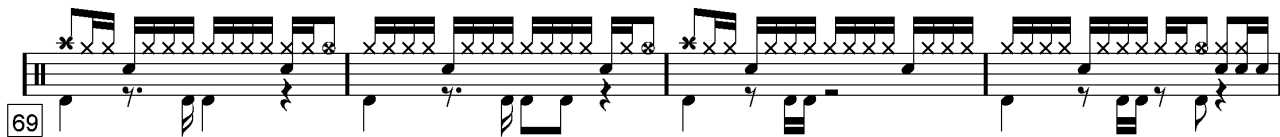
69  Musical notation for measures 69-72. Similar to the previous section, it features a dense rhythmic pattern of sixteenth notes with asterisks and a corresponding bass line.

#### Refrain 3

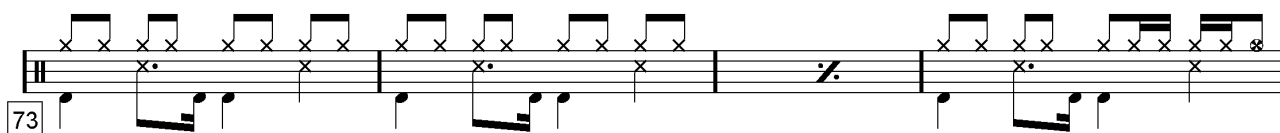
73  Musical notation for measures 73-76, labeled as Refrain 3. The top staff has a simpler rhythmic pattern with quarter notes and eighth notes, some marked with asterisks. The bottom staff continues with the bass line.

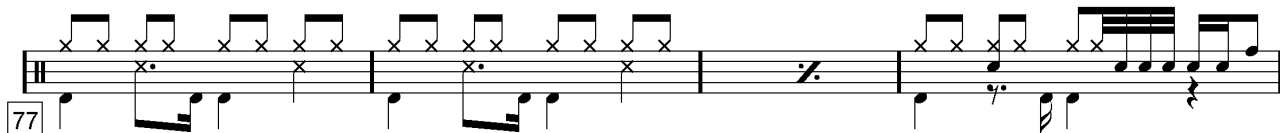
77  Musical notation for measures 77-80. The top staff shows a rhythmic pattern with quarter notes and eighth notes, some marked with asterisks. The bottom staff continues with the bass line.

#### Refrain 4

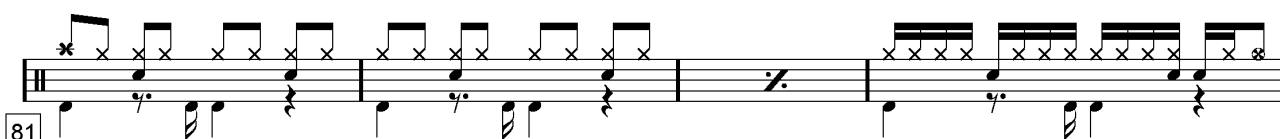
81  Musical notation for measures 81-84, labeled as Refrain 4. The top staff features a rhythmic pattern with quarter notes and eighth notes, some marked with asterisks. The bottom staff continues with the bass line.

85  Musical notation for measures 85-88. The top staff shows a rhythmic pattern with quarter notes and eighth notes, some marked with asterisks. The bottom staff continues with the bass line.

#### Refrain 5

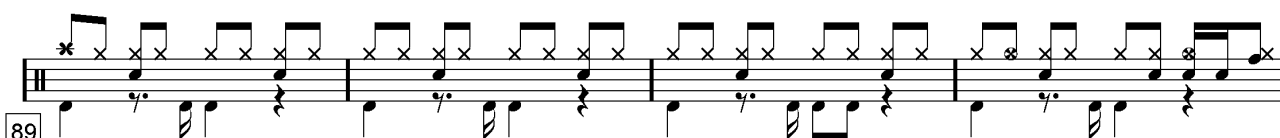
89  Musical notation for measures 89-92, labeled as Refrain 5. The top staff features a rhythmic pattern with quarter notes and eighth notes, some marked with asterisks. The bottom staff continues with the bass line.

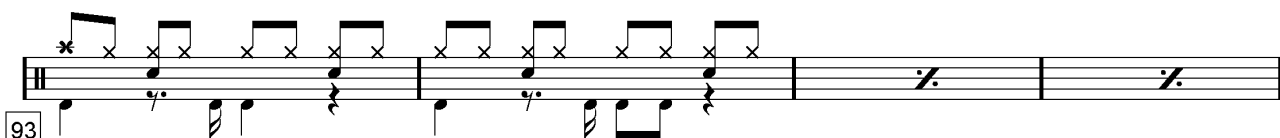
93  Musical notation for measures 93-96. The top staff shows a rhythmic pattern with quarter notes and eighth notes, some marked with asterisks. The bottom staff continues with the bass line.

#### Final

97  Musical notation for measures 97-100, labeled as Final. The top staff features a rhythmic pattern with quarter notes and eighth notes, some marked with asterisks. The bottom staff continues with the bass line.

## Écriture batterie:

bd 1

bd 2

rim-shot

sd

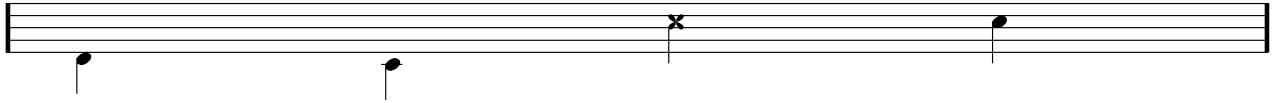

HH Pied

HH fermée

HH entrouverte

HH ouverte

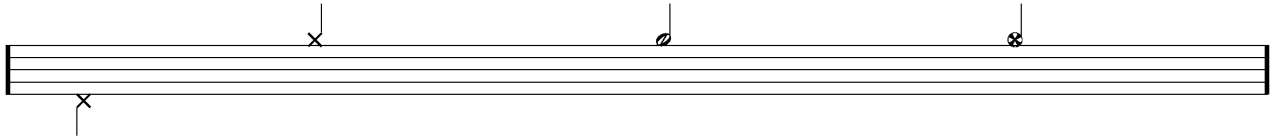

tom 1

tom 2

tom 3

tom 4

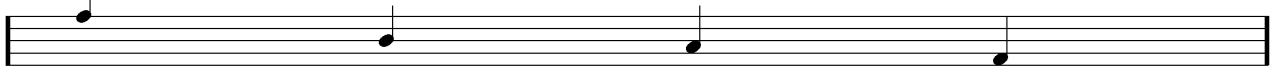

accent

note mutée

crash

cloche

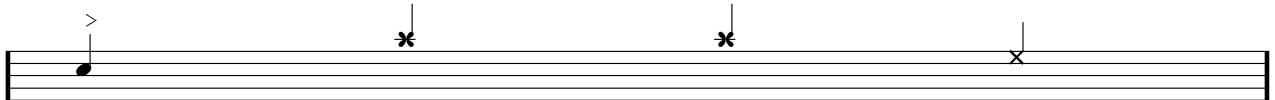

ride

dôme de cymbale

chinoise

splash

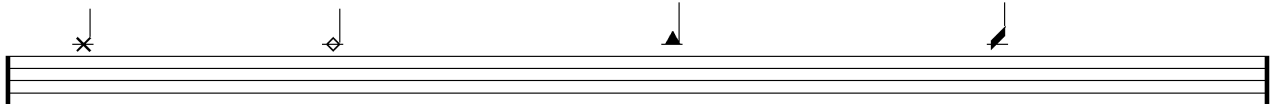

flas

note muette

