

The Rolling Stones Honky Tonk Women:

Table des matières

Introduction:.....	2
Tablature basse page 1:.....	3
Tablature basse page 2:.....	4
Partition basse page 1:.....	5
Partition basse page 2:.....	6
Partition batterie page 1:.....	7
Partition batterie page 2:.....	8
Écriture batterie:.....	9

Introduction:

Pour la ligne de basse les principales difficultés sont les contretemps, les glissés, les notes courtes et les syncopes.

Pour la partition il y a 1 dièse à la clef: le Fa#.

Il y a beaucoup de variations à la grosse caisse dans cette partie de batterie (c'est assez rare pour Charlie Watts). Les difficultés sont les accents, les breaks en doubles-croches, les contretemps à la grosse caisse, les flas et des syncopes sur la cymbale crash. Une autre approche de cette partie de batterie serait d'alterner la cymbale charleston en croches avec le rythme de la cloche qui est jouée dans la première mesure tout au long du morceau.

Voici le lien pour écouter le morceau:

[The Rolling Stones Onky Tonk Women](#)

Bon courage à tous !

Tablature basse page 1:

The Rolling Stones Honky Tonk Women

Intro + couplet 1 = 24 mesures sans la basse

1

Refrain 1

25

29

Couplet 2 = 16 mesures sans la basse

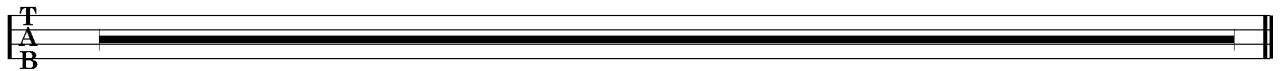

33

Refrain 2

49

53

Solo guitare

57

61

65

69

Tablature basse page 2:

Refrain 3

73

77

Final

81

85

Partition basse page 1:

The Rolling Stones Honky Tonk Women

Intro + couplet 1 = 24 mesures sans la basse

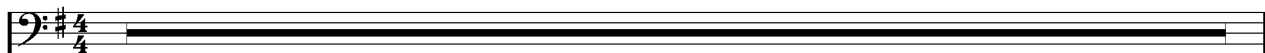

1

Refrain 1

25

29

Couplet 2 = 16 mesures sans la basse

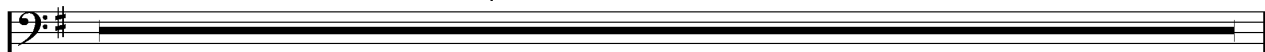

33

Refrain 2

49

53

Solo guitare

57

61

65

69

Partition basse page 2:

Refrain 3

73

77

glissé

Final

81

85

glissé

Partition batterie page 1:

♩ = 120

The Rolling Stones Honky Tonk Women

Intro

Couplet 1

Refrain 1

Couplet 2

Refrain 2

Partition batterie page 2:

53

Solo guitare

57

61

65

69

Refrain 3

73

77

Final

81

85

Écriture batterie:

bd 1

bd 2

rim-shot

sd

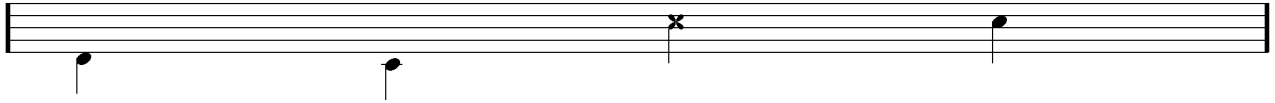

HH Pied

HH fermée

HH entrouverte

HH ouverte

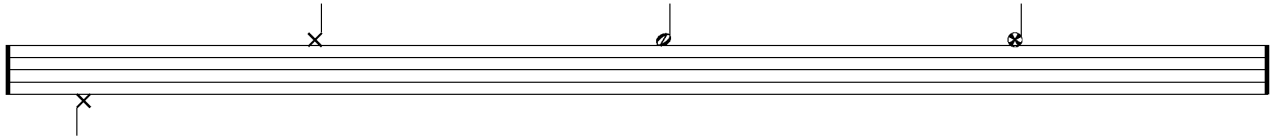

tom 1

tom 2

tom 3

tom 4

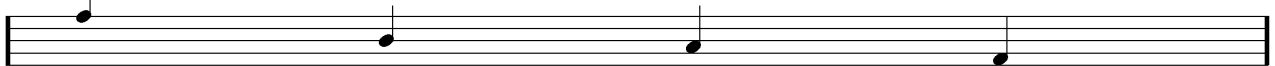

accent

note mutée

crash

cloche

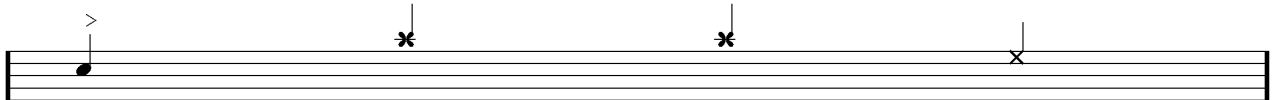

ride

dôme de cymbale

chinoise

splash

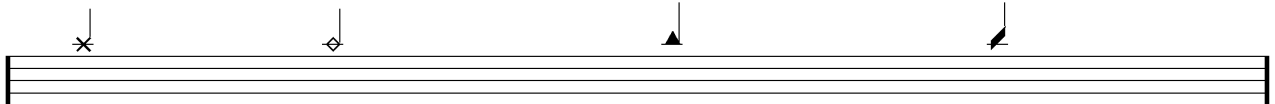

flas

note muette

