

Téléphone La Bombe Humaine:

Table des matières

Introduction:.....	2
Tablature basse page 1:.....	3
Tablature basse page 2:.....	4
Partition basse page 1:.....	5
Partition basse page 2:.....	6
Partition batterie page 1:.....	7
Partition batterie page 2:.....	8
Partition batterie page 3:.....	9
Écriture batterie:.....	10

Introduction:

Pour les deux instruments attention à bien mettre en place les triolets de noires !

La ligne de basse est relativement facile, les principales difficultés sont les contretemps, les glissés et les syncopes.

La partie de batterie est plus compliquée (c'est souvent le cas avec Richard Kolinka) les principales difficultés sont les contretemps à la grosse caisse, les flas, les breaks en doubles-croches et il y a beaucoup de variations sur les cymbales. **Attention ! J'utilise une écriture différente pour la hauteur des toms par rapport aux autres partitions qui sont disponibles sur mon site, consultez l'écriture de la batterie qui est située à la fin de ce dossier.**

Voici le lien pour écouter le morceau:

[Téléphone La Bombe Humaine](#)

Bon courage à tous !

Tablature basse page 1:

Téléphone La Bombe Humaine

Intro + Couplet 1 = 12 mesures sans la basse

1

13

17

21

25

Refrain

29

33

41

Couplet 2

45

49

Tablature basse page 2:

53

57

Pont

61

65

69

Final

77

81

85

89

ad lib.

93

97

Partition basse page 1:

Téléphone La Bombe Humaine

Intro + Couplet 1 = 12 mesures sans la basse

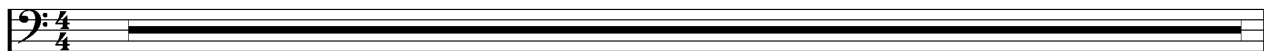

1

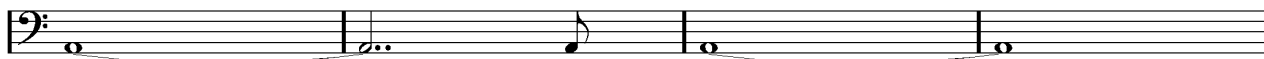

13

17

21

Refrain

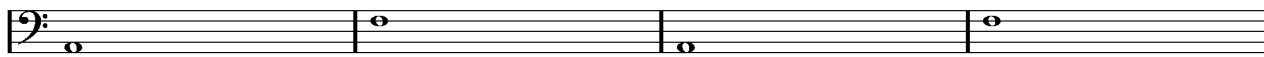

25

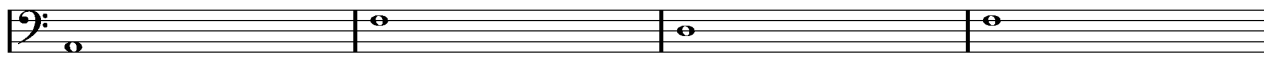

29

33

Couplet 2

41

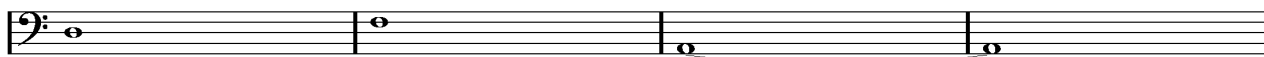

45

49

Partition basse page 2:

53 

57 

Pont

61 

65 

69 

Final

77 

81 

85 

89 

ad lib.

93 

97 

Partition batterie page 1:

Téléphone La Bombe Humaine

♩ = 116

Intro + Couplet 1 = 12 mesures sans batterie

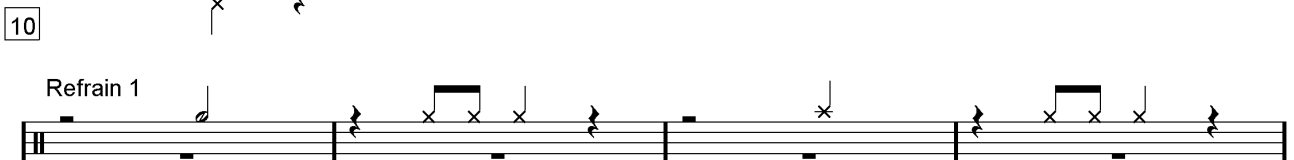
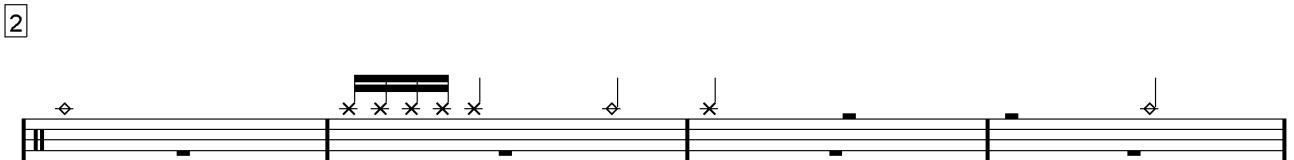
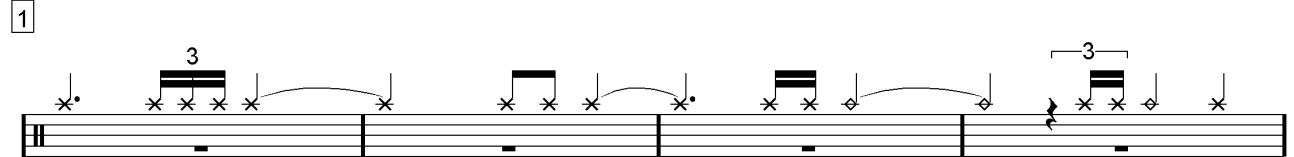
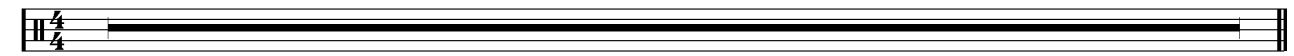

Refrain 1

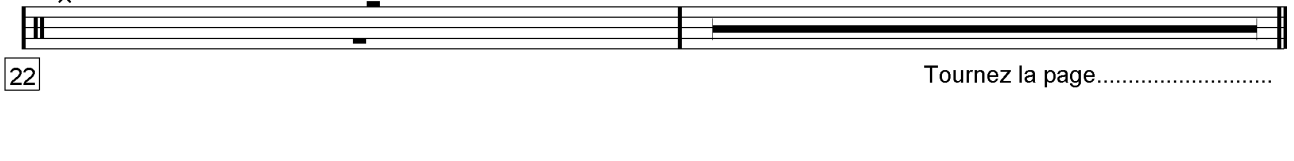
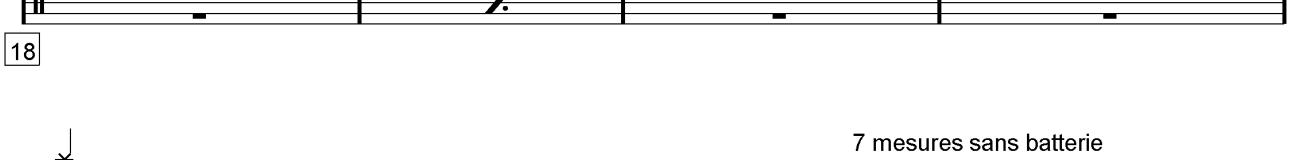

7 mesures sans batterie

Tournez la page.....

Partition batterie page 2:

Couplet 2

41  Musical notation for measure 41, featuring a drum set icon, a treble clef, a 4/4 time signature, and a staff with various rhythmic patterns including eighth and sixteenth notes, rests, and accents.

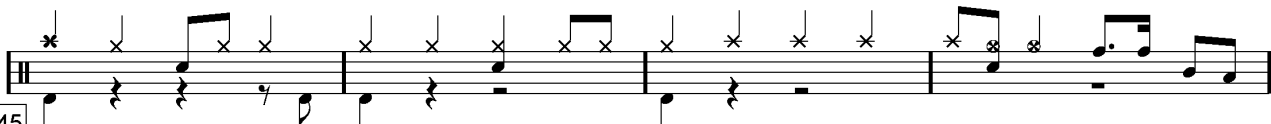
45  Musical notation for measure 45, featuring a drum set icon, a treble clef, a 4/4 time signature, and a staff with various rhythmic patterns including eighth and sixteenth notes, rests, and accents.

49  Musical notation for measure 49, featuring a drum set icon, a treble clef, a 4/4 time signature, and a staff with various rhythmic patterns including eighth and sixteenth notes, rests, and accents.

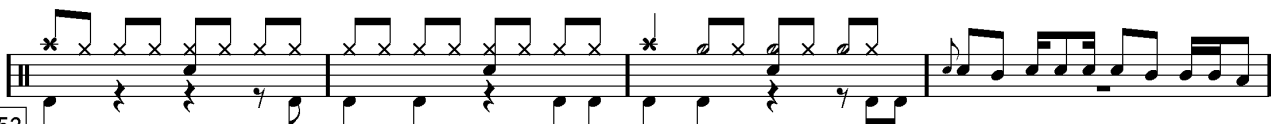
53  Musical notation for measure 53, featuring a drum set icon, a treble clef, a 4/4 time signature, and a staff with various rhythmic patterns including eighth and sixteenth notes, rests, and accents.

57  Musical notation for measure 57, featuring a drum set icon, a treble clef, a 4/4 time signature, and a staff with various rhythmic patterns including eighth and sixteenth notes, rests, and accents.

Pont

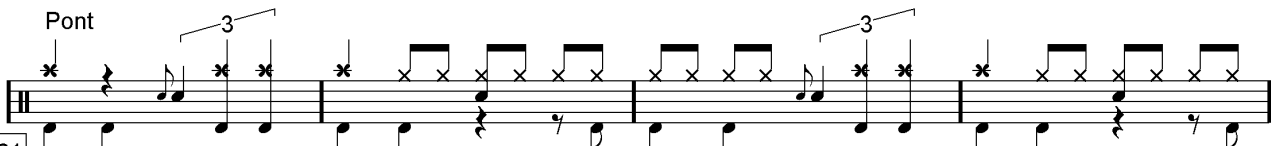
61  Musical notation for measure 61, featuring a drum set icon, a treble clef, a 4/4 time signature, and a staff with various rhythmic patterns including eighth and sixteenth notes, rests, and accents. A triplet of eighth notes is marked with a '3' and a bracket.

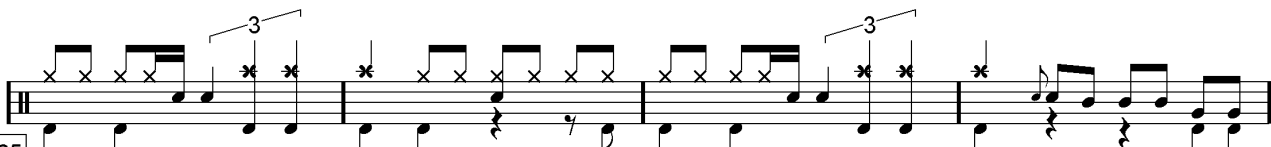
65  Musical notation for measure 65, featuring a drum set icon, a treble clef, a 4/4 time signature, and a staff with various rhythmic patterns including eighth and sixteenth notes, rests, and accents. A triplet of eighth notes is marked with a '3' and a bracket.

69  Musical notation for measure 69, featuring a drum set icon, a treble clef, a 4/4 time signature, and a staff with various rhythmic patterns including eighth and sixteenth notes, rests, and accents. A triplet of eighth notes is marked with a '3' and a bracket.

73  Musical notation for measure 73, featuring a drum set icon, a treble clef, a 4/4 time signature, and a staff with various rhythmic patterns including eighth and sixteenth notes, rests, and accents. A triplet of eighth notes is marked with a '3' and a bracket.

Partition batterie page 3:

Final

77 

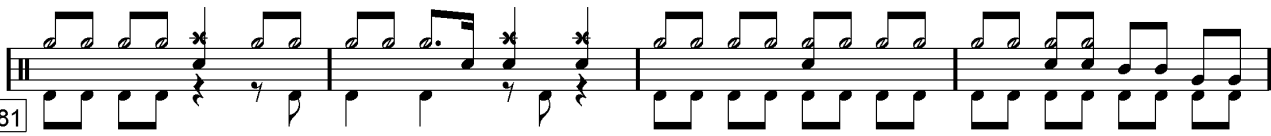
81 

85 

89 

ad lib. 93 

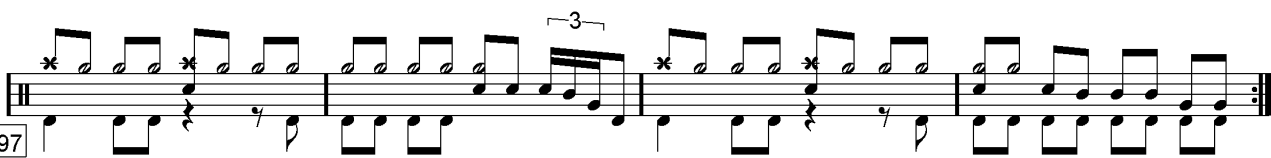
97 

Écriture batterie:

bd 1

bd 2

rim-shot

sd

HH Pied

HH fermée

HH entrouverte

HH ouverte

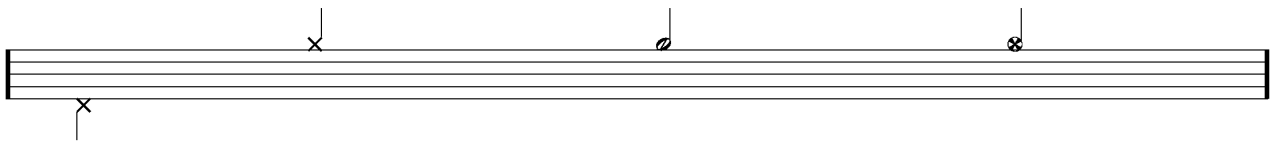

tom 1

tom 2

tom 3

tom 4

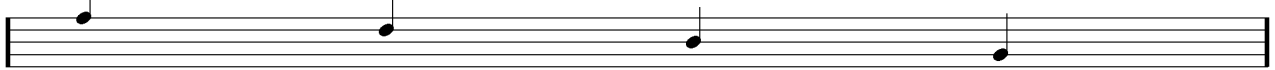

accent

note mutée

crash

cloche

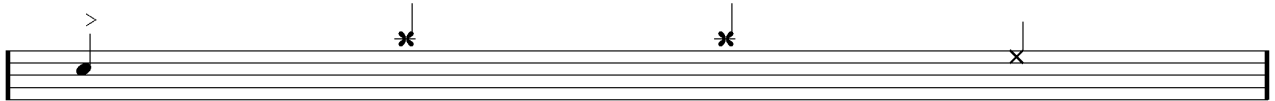

ride

dôme de cymbale

chinoise

splash

flas

note muette

