

**Stevie Ray Vaughan & Double Trouble Crossfire:**

**Table des matières**

Introduction:.....2  
Tablature basse 4 cordes:.....3  
Tablature basse 5 cordes:.....4  
Partition basse 4 cordes:.....5  
Partition basse 5 cordes:.....6  
Partition batterie page 1:.....7  
Partition batterie page 2:.....8  
Écriture batterie:.....9

### **Introduction:**

Une ligne de basse très répétitive, les seules difficultés sont les contretemps, les glissés et les syncopes. J'ai écrit deux versions pour cette ligne de basse: une pour une basse 5 cordes et une pour une basse 4 cordes mais pour jouer cette version il faut désaccorder la basse d'un demi-ton plus bas ce qui nous donne de la grosse à la petite corde: Mib / Lab / Réb / Solb.

Pour la partition de basse 5 cordes il y a quatre bémols à la clef: le Sib, le Mib, le Lab et le Réb.

Pour la partition de basse 4 cordes il y a trois dièse à la clef: le Fa#, le Do# et le Sol#.

La partie de batterie est très répétitive également, les seules difficultés sont les accents, les contretemps à la grosse caisse, un fla et les breaks en doubles-croches, pensez à muter le dernier coup de cymbale crash à la fin du morceau (il y a un point indiqué au dessus de la note). Pour être tout à fait honnête j'ai pris pas mal de liberté au niveau des breaks mais ça reste dans l'esprit du morceau.

Voici le lien pour écouter le morceau:

[Stevie Ray Vaughan Crossfire](#)

Bon courage à tous !

## Tablature basse 4 cordes:

Pour jouer cette version sur une basse 4 cordes il faut désaccorder la basse d'un demi ton plus bas ce qui nous donne de la grosse à la petite corde: Mib / Lab / Réb / Solb.

Stevie Ray Vaughan Crossfire

Break

3x Intro

1 2

3x Couplet 1

14

Refrain 1

26

Couplet 2

34

Refrain 2

42

Pont

50

Refrain 3

54

Solo guitare 1

58

70

74

Couplet 3

78

8x Refrain 4 + Solo guitare 2

1.2.3.5.6.7.

4. 8.

100 116

# Tablature basse 5 cordes:

Break

3x

Intro

## Stevie Ray Vaughan Crossfire

1 3x Couplet 1

14 Refrain 1

26 Couplet 2

34 Refrain 2

42 Pont

50 Refrain3

54 3x Solo guitare 1

70

74 Couplet 3

78 8x Refrain 4 + Solo guitare 2

86

100 4.

116 8.

## Partition basse 4 cordes:

Pour jouer cette version sur une basse 4 cordes il faut désaccorder la basse d'un demi ton plus bas ce qui nous donne de la grosse à la petite corde: Mib / Lab / Réb / Solb.

### Stevie Ray Vaughan Crossfire

- Break** (measures 1-2): A short melodic phrase.
- Intro** (measures 3-4): A melodic phrase that repeats three times (3x).
- Couplet 1** (measures 14-15): A melodic phrase that repeats three times (3x).
- Refrain 1** (measures 26-27): A melodic phrase.
- Couplet 2** (measures 34-35): A melodic phrase.
- Refrain 2** (measures 42-43): A melodic phrase.
- Pont** (measures 50-51): A melodic phrase.
- Refrain 3** (measures 54-55): A melodic phrase.
- Solo guitare 1** (measures 58-59): A melodic phrase that repeats three times (3x).
- Pont** (measures 70-71): A melodic phrase.
- Couplet 3** (measures 74-75): A melodic phrase.
- Refrain 4 + Solo guitare 2** (measures 86-87): A melodic phrase that repeats eight times (8x). A bracket above measures 86-92 is labeled "1.2.3.5.6.7.", indicating a sequence of frets for a slide.

**Partition basse 5 cordes:**

**Stevie Ray Vaughan Crossfire**

Break 3x Intro

1 2

3x Couplet 1

14

Refrain 1

26

Couplet 2

34

Refrain 2

42

Pont

50

Refrain3

54

3x Solo guitare 1

58

70

74

Couplet 3

78

8x Refrain 4 + Solo guitare 2

86

1.2.3.5.6.7.

4. 8.

100 116

# Partition batterie page 1:

## Stevie Ray Vaughan Crossfire

♩ = 116

Break

The musical score is written for a drum set in 4/4 time with a tempo of 116 bpm. It consists of several sections:

## Partition batterie page 2:

### Refrain 3

### Solo guitare 1

### Couplet 3

### Refrain 4

### Solo Guitare 2 = crash 1ère fois seulement

### crash 2ème-3ème 4ème fois seulement

## Écriture batterie:

bd 1

bd 2

rim-shot

sd

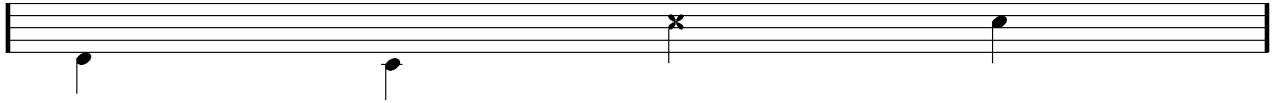

HH Pied

HH fermée

HH entrouverte

HH ouverte

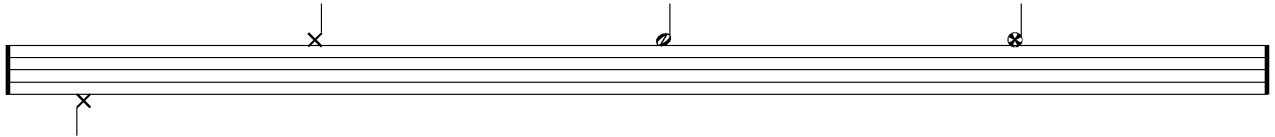

tom 1

tom 2

tom 3

tom 4

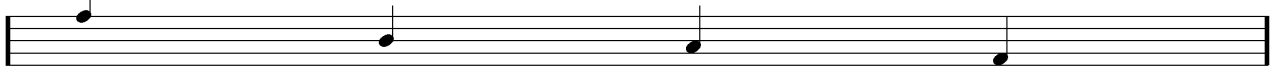

accent

note mutée

crash

cloche

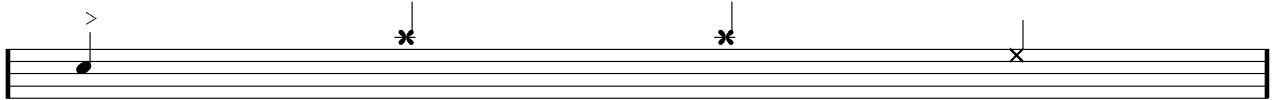

ride

dôme de cymbale

chinoise

splash

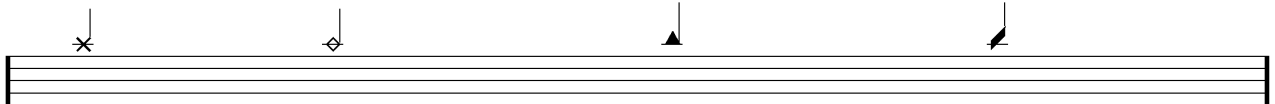

flas

note muette

