

Scorpions Coming Home:

Table des matières

Introduction:.....	2
Tablature basse page 1:.....	3
Tablature basse page 2:.....	4
Partition basse page 1:.....	5
Partition basse page 2:.....	6
Partition batterie page 1:.....	7
Partition batterie page 2:.....	8
Partition batterie page 3:.....	9
Partition batterie page 4:.....	10
Écriture batterie:.....	11

Introduction:

Toute la difficulté de ce morceau est le tempo qui est très rapide donc pas facile pour les débutants.

Notez que pour la basse j'ai ajouté une ligne de basse sur les 36 premières mesures qui n'est pas dans la version originale du morceau.

Que ce soit à la basse ou à la batterie, il y a des contretemps et des syncopes qui ne sont pas évidents à placer toujours à cause du tempo.

Pour la batterie il y a également des accents sur la caisse claire.

Voici le lien pour écouter le morceau:

[Scorpions coming home](#)

Bon courage à tous !

Tablature basse page 1:
Scorpions Coming Home

♩ = 84

Intro

1 4 4 5
2 4 4
3 4 4
1

Couplet 1

5
9

7
17

7
21

Couplet 2

5
25

5
33

♩ = 230

4x Gimmick 1

37

Couplet 3

53

61

4x Gimmick 2

66

Couplet 4

82

Tablature basse page 2:

90

90

4x Solo

95

95

111

111

3x Pont 1

116

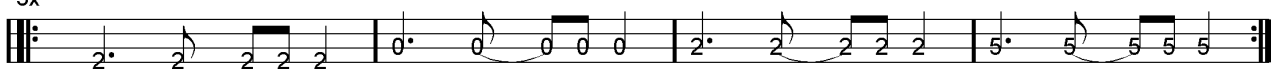

116

128

128

4x Gimmick 3

132

132

Couplet 5

148

148

156

156

Refrain 1

161

161

Pont 2

169

169

ad lib. Refrain 2

174

174

Partition basse page 1:

Scorpions Coming Home

♩ = 84

Intro

1

Couplet 1

9

17

21

Couplet 2

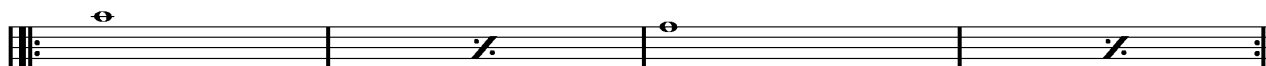

25

33

♩ = 230

4x Gimmick 1

37

Couplet 3

53

61

4x Gimmick 2

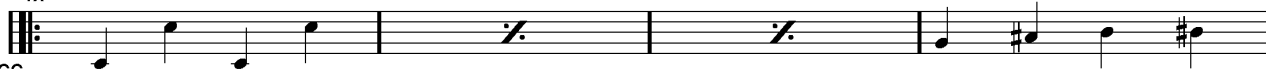

66

Couplet 4

82

Partition basse page 2:

90

4x Solo
95

111

3x Pont 1
116

128

4x Gimmick 3
132

Couplet 5
148

156

Refrain 1
161

Pont 2
169

ad lib. Refrain 2
174

Partition batterie page 1:

Scorpions Coming Home

♩ = 84

Intro + couplets 1 et 2 = 36 mesures sans batterie

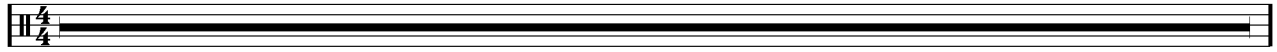

1

♩ = 230

Gimmick 1 Crash 1ère fois seulement

1.2.

3.

37

49

Couplet 3

53

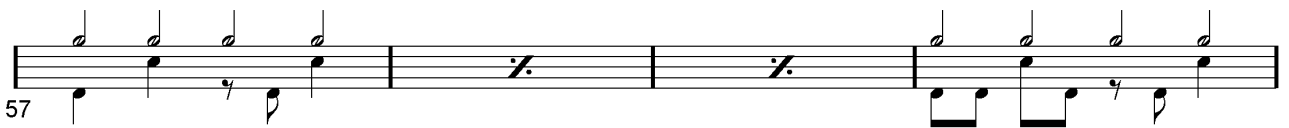

57

61

Gimmick 2

66

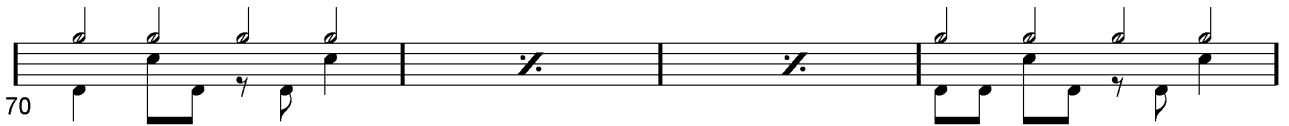

70

74

Partition batterie page 2:

78 

Couplet 4

82 

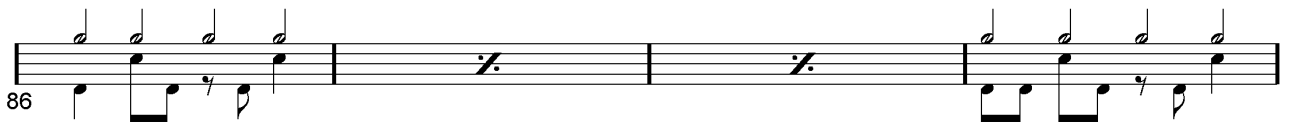
86 

90 

Solo Crash 1ère fois seulement

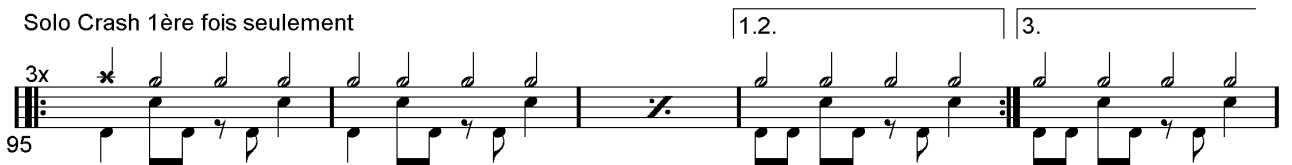
95 

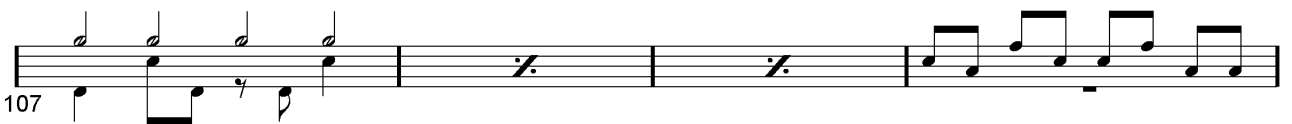
107 

111 

Pont 1

116 

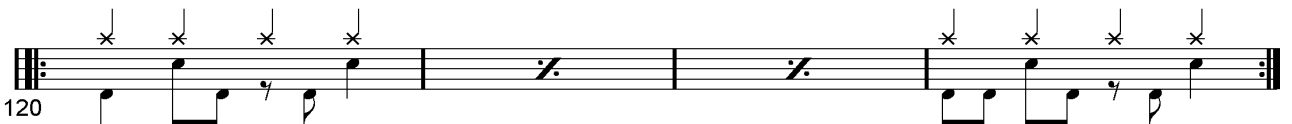
120 

128 

Partition batterie page 3:

Gimmick 3 Crash 1ère fois seulement

1.2.

3.

132

144

Couplet 5

148

152

156

Refrain 1

161

165

Pont 2

169

Refrain 2

174

178

Partition batterie page 4:

182

186

190

ad lib.
194

Écriture batterie:

bd 1

bd 2

rim-shot

sd

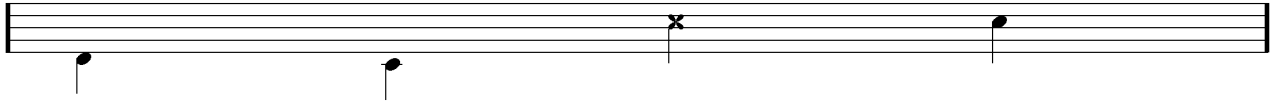

HH Pied

HH fermée

HH entrouverte

HH ouverte

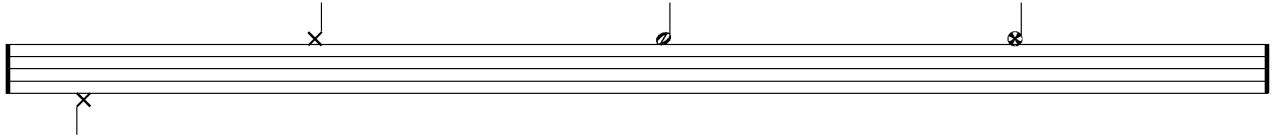

tom 1

tom 2

tom 3

tom 4

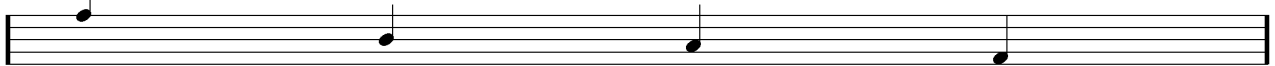

accent

note mutée

crash

cloche

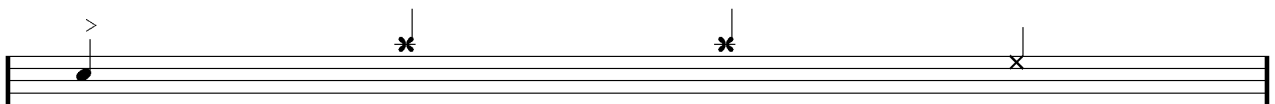

ride

dôme de cymbale

chinoise

splash

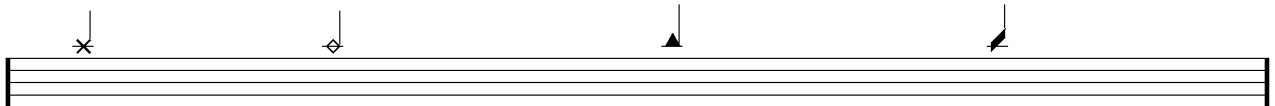

flas

note muette

