

## Rush Freewill:

### **Table des matières**

Introduction:.....	2
Tablature basse page 1:.....	3
Tablature basse page 2:.....	4
Tablature basse page 3:.....	5
Tablature basse page 4:.....	6
Partition basse page 1:.....	7
Partition basse page 2:.....	8
Partition basse page 3:.....	9
Partition basse page 4:.....	10
Partition batterie page 1:.....	11
Partition batterie page 2:.....	12
Partition batterie page 3:.....	13
Partition batterie page 4:.....	14
Partition batterie page 5:.....	15
Partition batterie page 6:.....	16
Écriture batterie:.....	17

### **Introduction:**

**Pour les deux instruments: ce morceau est très difficile, il y a beaucoup de changements de métrique (4/4 - 2/4 - 3/4 - 12/8 - 7/8 - 5/4 - etc.) et les parties instrumentales sont très techniques (c'est souvent le cas avec le groupe Rush)**

Une ligne de basse très compliquée à jouer car le tempo est assez rapide, les difficultés sont les accents, les contretemps, un glissé, les notes courtes, les notes longues, les notes muettes et les syncopes.

Pour la partition il y a 2 dièses à la clef: le Fa# et le Do#. Mais il y a un changement de tonalité pendant les ponts et le solo.

La partie de batterie est également très compliquée à jouer. Les difficultés sont les accents, les contretemps en doubles-croches à la grosse caisse, les flas, les breaks avec un mélange binaire / ternaire, les notes muettes sur la caisse claire, les syncopes sur la cymbale crash et pensez à muter la cymbale crash sur certains passages (notes avec un point indiqué au dessus). **Pour être tout à fait honnête, j'ai récupéré un fichier midi sur internet où il y avait pas mal de bugs et je l'ai corrigé du coup je ne pense pas que ce que j'ai écrit soit juste au coup de cymbale près mais je pense qu'on est assez proche de la partie originale.**

Voici le lien pour écouter le morceau:

[Rush Freewill](#)

Bon courage à tous !

# Tablature basse page 1:

## Rush Freewill

Intro tempo = 152

### Couplet 1

### Pré-Refrain 1

### Refrain 1

## Tablature basse page 2:

51

55

59 Instrumental

63

67

71 Couplet 2

75

79

83

87 Pré-Refrain 2

91

95

99

### Tablature basse page 3:

103

Refrain 2

107

111

115

119

Pont 1

122

Pont 2 tempo = 104

127

Solo

130

136

139

142

145

### Tablature basse page 4:

148

151

Pré Refrain 3 tempo = 152

154

158

162

166

170

174

Refrain 3

178

182

186

Final

190

195

# Partition basse page 1:

## Rush Freewill

Intro tempo = 152

1

7

### Couplet 1

15

19

23

27

### Pré-Refrain 1

31

35

39

43

### Refrain 1

47

Partition basse page 2:

51

55

59

Instrumental

63

67

71

Couplet 2

75

79

83

87

Pré-Refrain 2

91

95

99

**Partition basse page 3:**

103  Musical notation for measure 103, bass clef, key signature of one sharp (F#), 4/4 time signature. The measure contains a sequence of eighth and quarter notes with accents.

Refrain 2

107  Musical notation for measure 107, bass clef, key signature of one sharp (F#), 4/4 time signature. The measure contains a sequence of eighth and quarter notes with accents.

111  Musical notation for measure 111, bass clef, key signature of one sharp (F#), 4/4 time signature. The measure contains a sequence of eighth and quarter notes with accents and triplets.

115  Musical notation for measure 115, bass clef, key signature of one sharp (F#), 4/4 time signature. The measure contains a sequence of eighth and quarter notes with accents and triplets.

119  Musical notation for measure 119, bass clef, key signature of one sharp (F#), 4/4 time signature. The measure contains a sequence of eighth and quarter notes with accents and triplets.

Pont 1

122  Musical notation for measure 122, bass clef, key signature of one sharp (F#), 5/4 time signature. The measure contains a sequence of eighth and quarter notes with accents and triplets. The text "ralentir....." is written below the staff.

Pont 2 tempo = 104

127  Musical notation for measure 127, bass clef, key signature of one sharp (F#), 12/8 time signature. The measure contains a sequence of eighth and quarter notes with accents and a glissé. The text "> glissé" is written above the staff.

130  Musical notation for measure 130, bass clef, key signature of one sharp (F#), 12/8 time signature. The measure contains a sequence of eighth and quarter notes with accents.

Solo

133  Musical notation for measure 133, bass clef, key signature of one sharp (F#), 12/8 time signature. The measure contains a sequence of eighth and quarter notes with accents.

136  Musical notation for measure 136, bass clef, key signature of one sharp (F#), 12/8 time signature. The measure contains a sequence of eighth and quarter notes with accents.

139  Musical notation for measure 139, bass clef, key signature of one sharp (F#), 12/8 time signature. The measure contains a sequence of eighth and quarter notes with accents.

142  Musical notation for measure 142, bass clef, key signature of one sharp (F#), 12/8 time signature. The measure contains a sequence of eighth and quarter notes with accents.

145  Musical notation for measure 145, bass clef, key signature of one sharp (F#), 12/8 time signature. The measure contains a sequence of eighth and quarter notes with accents.

Partition basse page 4:

148  Musical notation for measure 148, bass clef, key signature of one flat, 4/4 time signature.

151  Musical notation for measure 151, bass clef, key signature of one flat, 4/4 time signature, ending with a 7/8 time signature change.

Pré Refrain 3 tempo = 152

154  Musical notation for measure 154, bass clef, key signature of two sharps, 4/4 time signature.

158  Musical notation for measure 158, bass clef, key signature of two sharps, 4/4 time signature.

162  Musical notation for measure 162, bass clef, key signature of two sharps, 4/4 time signature.

166  Musical notation for measure 166, bass clef, key signature of two sharps, 4/4 time signature.

170  Musical notation for measure 170, bass clef, key signature of two sharps, 4/4 time signature.

174  Musical notation for measure 174, bass clef, key signature of two sharps, 4/4 time signature.

Refrain 3

178  Musical notation for measure 178, bass clef, key signature of two sharps, 4/4 time signature, featuring a 3/4 time signature change.

182  Musical notation for measure 182, bass clef, key signature of two sharps, 4/4 time signature, featuring a 3/4 time signature change.

186  Musical notation for measure 186, bass clef, key signature of two sharps, 4/4 time signature, featuring a 3/4 time signature change.

Final

190  Musical notation for measure 190, bass clef, key signature of two sharps, 4/4 time signature, featuring a 5/4 time signature change.

195  Musical notation for measure 195, bass clef, key signature of one flat, 4/4 time signature.

# Partition batterie page 1:

## Rush Freewill

Intro tempo = 152

1

7

11

### Couplet 1

15

19

23

27

### Pré-Refrain 1

31

35

39

Partition batterie page 2:

43

Refrain 1

47

51

55

59

Instrumental

63

67

71

Couplet 2

75

79

### Partition batterie page 3:

83

87

#### Pré-Refrain 2

91

95

99

103

#### Refrain 2

107

111

115

119

**Partition batterie page 4:**

Pont 1

122 

125  *ralentir.....*

Pont 2 tempo = 104

127 

129 

131 

Solo

133 

135 

137 

139 

141 

**Partition batterie page 5:**

143

145

147

149

151

Pré-Refrain 3 tempo = 152

154

158

162

166

170

Partition batterie page 6:

174

Refrain 3

178

182

186

190

Final

193

196

## Écriture batterie:

bd 1

bd 2

rim-shot

sd

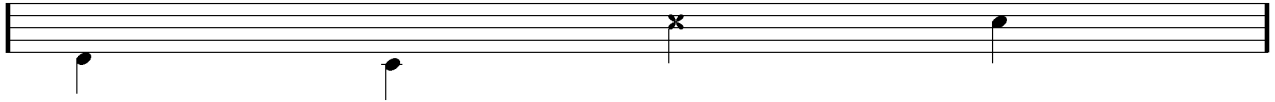

HH Pied

HH fermée

HH entrouverte

HH ouverte

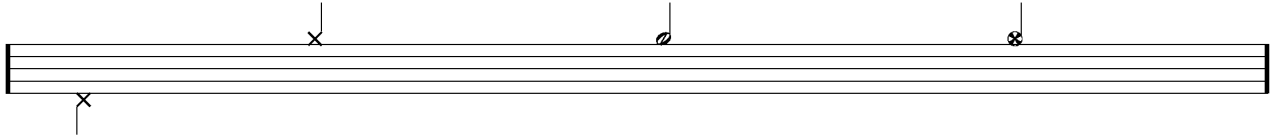

tom 1

tom 2

tom 3

tom 4

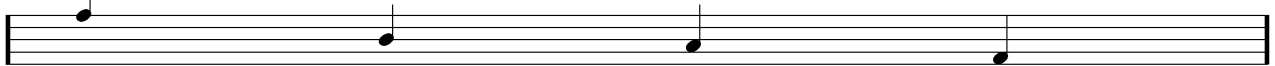

accent

note mutée

crash

cloche

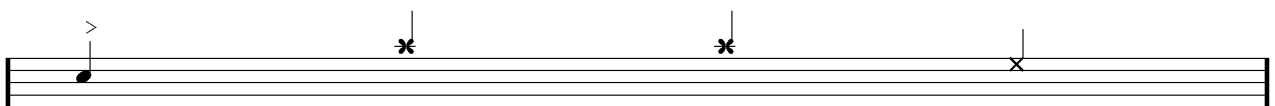

ride

dôme de cymbale

chinoise

splash

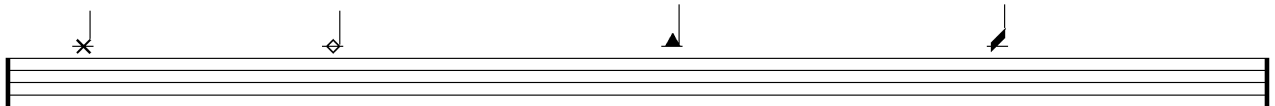

flas

note muette

