

Robert Palmer Every Kinda People:

Table des matières

Introduction:.....	2
Tablature basse page 1:.....	3
Tablature basse page 2:.....	4
Partition basse page 1:.....	5
Partition basse page 2:.....	6
Partition batterie page 1:.....	7
Partition batterie page 2:.....	8
Partition batterie page 3:.....	9
Écriture batterie:.....	10

Introduction:

La ligne de basse est très syncopée, il y a des glissés et quelques accents, je pense qu'il faut avoir un bon niveau technique pour jouer ce morceau.

Pour la partition il y a 6 dièses à la clef: le La#, Do#, le Ré#, le Mi#, le Fa# et le Sol#.

Exceptionnellement j'ai simplifié la partie de batterie, normalement la charleston est jouée en doubles-croches en continu y compris sur le 2ème et le 4ème temps (en même temps que la caisse claire donc) ce qui veut dire qu'il faut jouer toutes les notes avec la main droite uniquement et ça me paraît assez compliqué à faire sur un tempo assez haut malgré tout, voir une vidéo en cliquant sur le lien situé dessous:

[exercice batterie web music school](#)

Sur cette vidéo on voit que le batteur (qui doit être assez expérimenté je pense) a déjà bien du mal à tenir jusqu'au bout du morceau, c'est pour cette raison que j'ai écrit une partie de charleston plus simple qui peut être jouée à 2 mains avec un passage sur la caisse claire sur les 2ème et 4ème temps (façon disco en fait).

La partie de batterie est relativement répétitive, les plus grandes variations sont au niveau de la mise en place de la grosses caisse, il faut bien maîtriser le débit de doubles-croches sur la cymbale charleston avec en plus un travail d'accentuation sur les 1er et 3ème temps.

Voici le lien pour écouter le morceau:

[robert palmer every kinda people](#)

Bon courage à tous !

Tablature basse page 1:

Robert Palmer Every Kinda People

Intro

Couplet 1

Refrain 1

Couplet 2

Couplet 3

Tablature basse page 2:

37

Refrain 2

41

45

Solo

49

51

53

Couplet 4

57

59

61

ad lib Refrain 3

65

69

Partition basse page 1:

Robert Palmer Every Kinda People

Intro

1

The Intro section consists of four measures of music in a 4/4 time signature. The key signature has four sharps (F#, C#, G#, D#). The first measure starts with a quarter rest followed by a quarter note G4. The second measure has a quarter rest followed by a quarter note A4. The third measure has a quarter rest followed by a quarter note B4. The fourth measure has a quarter rest followed by a quarter note C5. The notes are beamed together in pairs.

5

Couplet 1

8va

9

13

Refrain 1

17

21

Couplet 2

8va

25

29

Couplet 3

8va

33

Partition basse page 2:

37

Refrain 2

41

45

Solo

49

53

Couplet 4

57

61

Refrain 3

65

69

Partition batterie page 1:

Robert Palmer Every Kinda People

♩ = 96

Intro

1

5

Couplet 1

9

13

Refrain 1

17

21

Couplet 2

25

Partition batterie page 2:

29

Couplet 3

33

37

Refrain 2

41

45

Solo

49

53

Couplet 4

57

Partition batterie page 3:

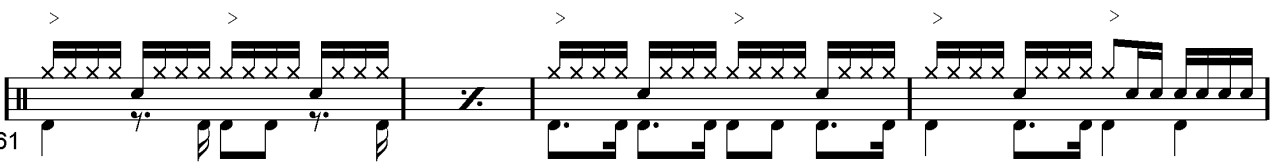
61 

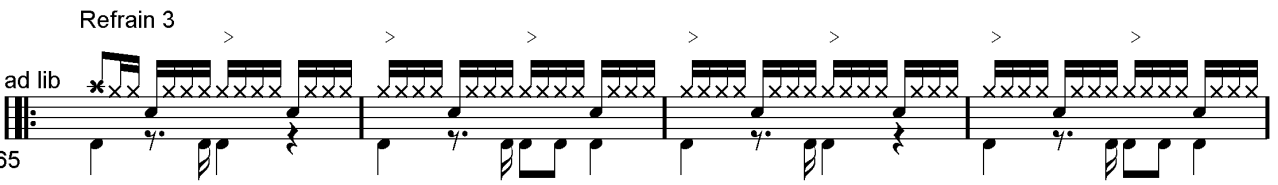
Refrain 3
ad lib
65 

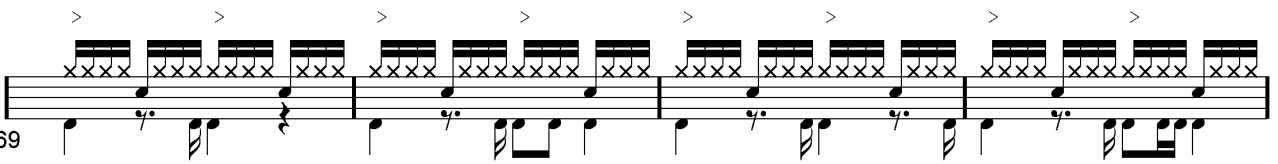
69 

73 

Écriture batterie:

bd 1

bd 2

rim-shot

sd

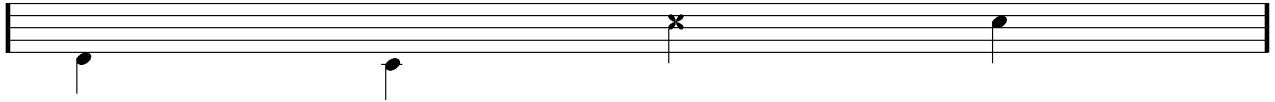

HH Pied

HH fermée

HH entrouverte

HH ouverte

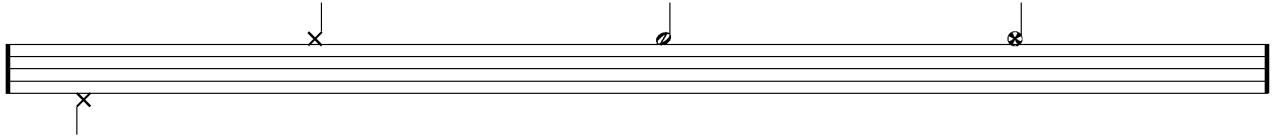

tom 1

tom 2

tom 3

tom 4

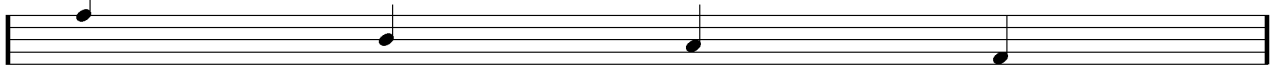

accent

note mutée

crash

cloche

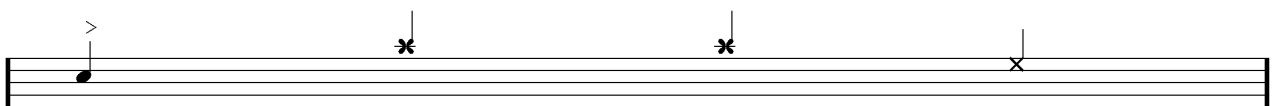

ride

dôme de cymbale

chinoise

splash

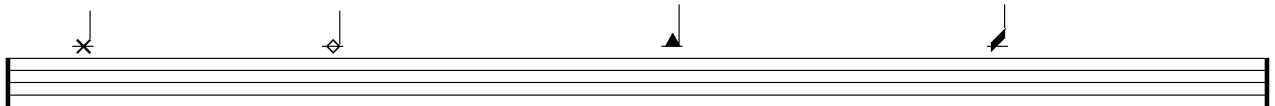

flas

note muette

