

Rick Springfield Don't Talk To Strangers:

Table des matières

Introduction:.....2
Tablature basse page 1:.....3
Tablature basse page 2:.....4
Partition basse page 1:.....5
Partition basse page 2:.....6
Partition batterie page 1:.....7
Partition batterie page 2:.....8
Écriture batterie:.....9

Introduction:

Les seules difficultés de cette ligne de basse sont les accents, les contretemps, les notes courtes (notes avec un point indiqué au dessus) et les syncopes. Vous pouvez effectuer des crescendos légers comme sur les breaks de batterie (mesures 20 / 21 - 49 / 50 - 61 / 62). J'ai ajouté plusieurs croches sur certains passages pour coller à la batterie.

Pour la partition de basse il y a quatre dièses à la clef: le Do#, le Ré#, le Fa# et le Sol# (gamme majeure de Mi).

Une partie de batterie assez répétitive, les seules difficultés sont les contretemps à la grosse caisse, les flas sur la caisse claire, des breaks en doubles-croches et les crescendos sur quelques breaks en croches.

Voici le lien pour écouter le morceau:

[Rick Springfield Don't Talk To Strangers](#)

Bon courage à tous !

Tablature basse page 1:

Rick Springfield Dont Talk To Strangers

Intro

1

§ Couplets 1 / 2

6

10

15

19

Refrains 1 / 2

23

27

31

60

Pont

64

67

Tablature basse page 2:

Refrain 3

70

74

78

ad lib.

80

84

[Playback-sans-la-basse](#) [playback batterie solo](#)

Partition basse page 1:

Rick Springfield Dont Talk To Strangers

Intro

1

♩ Couplets 1 / 2

6

10

15

19

Refrains 1 / 2

23

27

31

60

Pont

64

67

Partition basse page 2:

Refrain 3

70

74

78

ad lib.

80

84

[Playback-sans-la-basse](#) [playback batterie solo](#)

Partition batterie page 1:

♩ = 124

Rick Springfield Dont Talk To Strangers

Intro

1

Couplet 1

6

10

15

19

Refrain 1

23

27

31

Couplet 2

35

39

Partition batterie page 2:

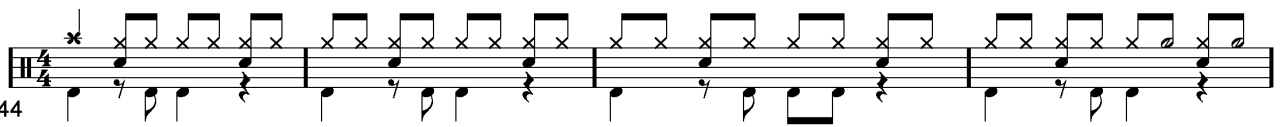
44  Musical notation for measures 44-47, featuring a rhythmic pattern of eighth notes with 'x' marks above them, indicating a specific drum part.

48  Musical notation for measures 48-51, including a change in time signature to 2/4 and a shift to a different rhythmic pattern.

Refrain 2

52  Musical notation for measures 52-55, marking the beginning of the second refrain with a consistent eighth-note pattern.

56  Musical notation for measures 56-59, continuing the rhythmic pattern of the second refrain.

60  Musical notation for measures 60-63, featuring a variation in the drum part with some notes marked with 'x'.

Pont

64  Musical notation for measures 64-66, marking the 'Pont' section with a more complex rhythmic structure.

67  Musical notation for measures 67-69, continuing the 'Pont' section.

Refrain 3

70  Musical notation for measures 70-73, marking the beginning of the third refrain.

74  Musical notation for measures 74-77, continuing the third refrain.

78  Musical notation for measures 78-81, including a double bar line and repeat sign.

82  Musical notation for measures 82-85, including the 'ad lib' marking.

86  Musical notation for measures 86-89, concluding the page with a final rhythmic pattern.

Écriture batterie:

bd 1

bd 2

rim-shot

sd

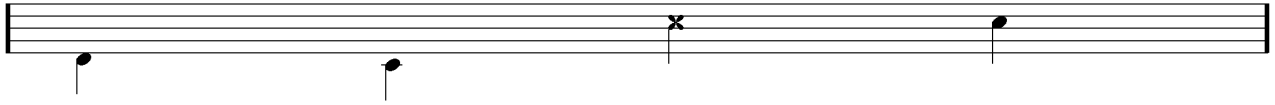

HH Pied

HH fermée

HH entrouverte

HH ouverte

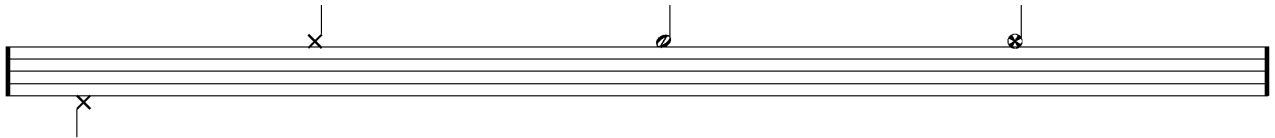

tom 1

tom 2

tom 3

tom 4

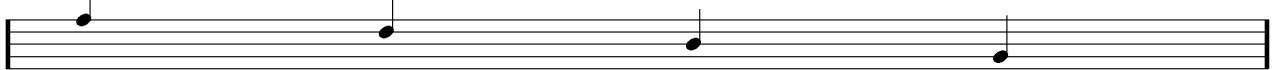

accent

note mutée

crash

cloche

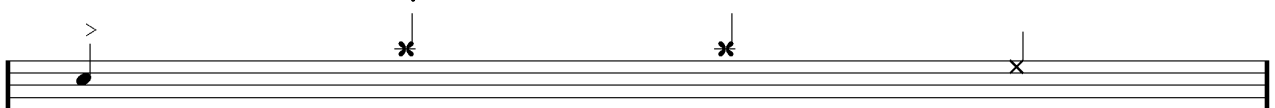

ride

dôme de cymbale

chinoise

splash

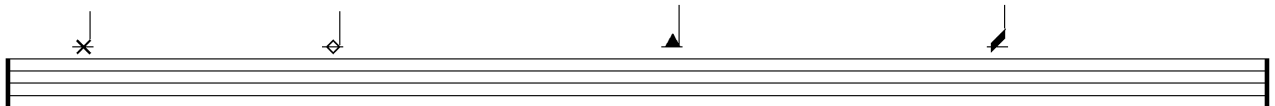

flas

note muette

