

Ratt Slip Of The Lip:

Table des matières

Introduction:.....	2
Tablature basse page 1:.....	3
Tablature basse page 2:.....	4
Partition basse page 1:.....	5
Partition basse page 2:.....	6
Partition batterie page 1:.....	7
Partition batterie page 2:.....	8
Partition batterie page 3:.....	9
Écriture batterie:.....	10

Introduction:

Les principales difficultés à signaler pour cette ligne de basse sont les contretemps, les notes courtes (notes avec un point indiqué au dessus ou en dessous) et les syncopes.

Pour la partition de basse il y a un dièse à la clef: le Fa# (gamme majeure de Sol).

Pour la batterie les plus grosses difficultés sont les contretemps à la grosse caisse, les flas sur la caisse claire et les breaks des mesures 37 et 61.

Voici le lien pour écouter le morceau:

[Ratt Slip Of The Lip](#)

Bon courage à tous !

Tablature basse page 1:

Ratt Slip Of The Lip

Break Batterie

1

1

Intro

2

6

Couplets 1 / 2

10

14

Pré-Refrains 1 / 2

18

Refrains 1 / 2

20

Refrain 2 (suite)

38

Solo guitare

42

46

Tablature basse page 2:

Pont

50

54

Refrain 3

58

62

66

70

Final

Fin

75

[Playback-sans-la-basse](#) [playback batterie solo](#)

Partition basse page 1:

Ratt Slip Of The Lip

Break Batterie

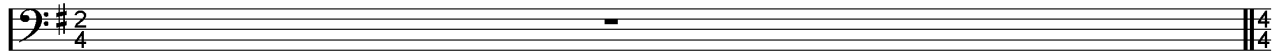

1

Intro

2

6

Couplets 1 / 2

10

14

Pré-Refrains 1 / 2

18

Refrains 1 / 2

20

Refrain 2 (suite)

38

Solo guitare

42

46

Partition basse page 2:

Pont

50

54

Refrain 3

58

62

66

70

Final

75

Fin

[Playback-sans-la-basse](#) [playback batterie solo](#)

Partition batterie page 1:

Ratt Slip Of The Lip

♩ = 95

Break Batterie

1

Intro

2

6

Couplet 1

10

14

Pré-Refrain 1

18

Refrain 1

20

Couplet 2

24

28

Partition batterie page 2:

Pré-Refrain 2

32

Refrain 2

34

38

Solo guitare

42

46

Pont

50

54

Refrain 3

58

62

Partition batterie page 3:

66

70

73

Final

75

[Playback-sans-batterie](#) [playback batterie solo](#)

Écriture batterie:

bd 1 bd 2 rim-shot sd

HH Pied HH fermée HH entrouverte HH ouverte

tom 1 tom 2 tom 3 tom 4

accent note mutée crash cloche

ride dôme de cymbale chinoise splash

fla note muette
