

**Rainbow Since You Been Gone:**

**Table des matières**

Introduction:.....2  
Tablature basse page 1:.....3  
Tablature basse page 2:.....4  
Partition basse page 1:.....5  
Partition basse page 2:.....6  
Partition batterie page 1:.....7  
Partition batterie page 2:.....8  
Partition batterie page 3:.....9  
Écriture batterie:.....10

### **Introduction:**

Une ligne de basse pas trop difficile, les difficultés sont les contretemps, les glissés et les syncopes. Par contre pour faire sonner cette ligne de basse il faut bien respecter la durée des notes et être très précis sur la mise en place rythmique.

Pour la partition de basse il y a un dièse à la clef: le Fa# mais il y a un changement de tonalité à partir du solo de guitare: on passe à 3 dièses à la clef.

La partie de batterie est relativement facile également, les difficultés sont les accents sur la cymbale charleston, les contretemps à la grosse caisse, les flas sur la caisse claire, les breaks en doubles-croches et les syncopes sur la cymbale crash. **Si vous imprimez la partition de batterie et que vous mettez les feuilles dans un classeur, je vous conseille de mettre la page 1 à droite ce qui vous laisse 3 temps sans jouer pour vous permettre de tourner la page pour visualiser ensuite les pages 2 et 3.**

Voici le lien pour écouter le morceau:

[Rainbow Since You Been Gone](#)

Bon courage à tous !

**Tablature basse page 1:**  
**Rainbow Since You Been Gone**

Intro

1

15 glissé

6

Couplet 1

11

15

Pré-Refrain 1

19

Refrain 1

23

27

Gimmick 1

31

Couplet 2

35

39

Pré-Refrain 1

43

Refrain 2

47

**Tablature basse page 2:**

51

Gimmick 2

55

Solo piano

59

62

Pont

65

Refrain 3

70

Solo guitare

78

82

85

89

ad lib. Final

93

97

**Partition basse page 1:**  
**Rainbow Since You Been Gone**

Intro

glissé

1

6

Couplet 1

11

15

Pré-Refrain 1

19

Refrain 1

23

27

Gimmick 1

31

Couplet 2

35

39

Pré-Refrain 1

43

Refrain 2

47

**Partition basse page 2:**

51 

Gimmick 2

55 

Solo piano

59 

62 

Pont

65 

Refrain 3

70 

Solo guitare

78 

glissé

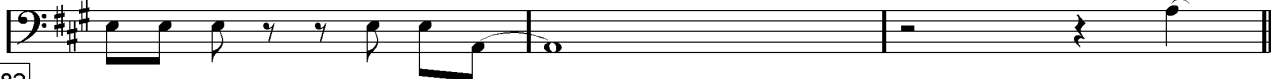
82 

85 

89 

ad lib. Final

93 

97 

# Partition batterie page 1:

## Rainbow Since You Been Gone

♩ = 120

Intro

1

6

Couplet 1 crash uniquement la 1ère fois

11

Pré-Refrain 1

19

Refrain 1

23

27

Gimmick 1

31

Couplet 2

35

39

Pré-Refrain 2

43

tournez la page.....

**Partition batterie page 2:**

44

Refrain 2

47

51

Gimmick 2

55

Solo piano

59

63

Pont

65

Refrain 3

70

74

**Partition batterie page 3:**

Solo guitare

78

82

85

89

Final

93

ad lib.

## Écriture batterie:

bd 1

bd 2

rim-shot

sd

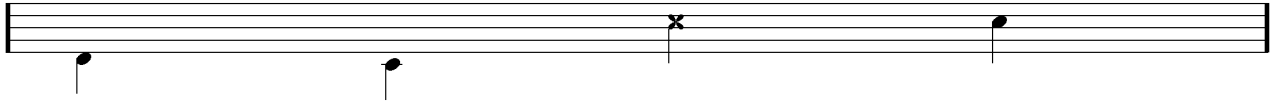

HH Pied

HH fermée

HH entrouverte

HH ouverte

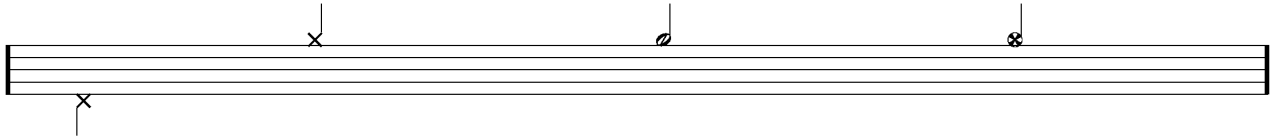

tom 1

tom 2

tom 3

tom 4

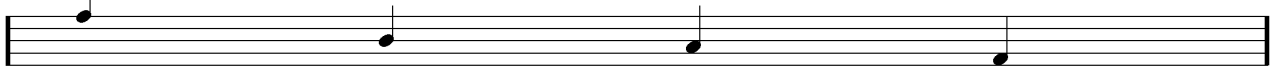

accent

note mutée

crash

cloche

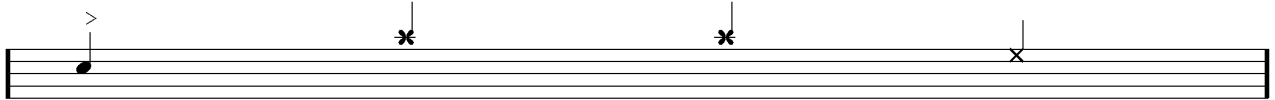

ride

dôme de cymbale

chinoise

splash

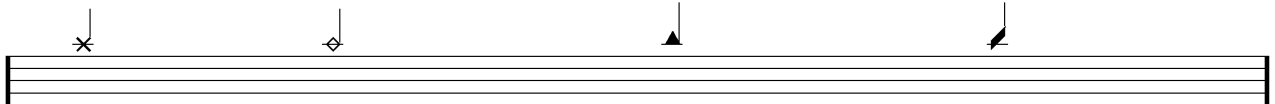

flas

note muette

