

**Raft Yaka Dansé:**

**Table des matières**

Introduction:.....2  
Tablature basse:.....3  
Partition basse:.....4  
Partition batterie page 1:.....5  
Partition batterie page 2:.....6  
Écriture batterie:.....7

## **Introduction:**

Une ligne de basse très répétitive mais pas évidente à mettre en place, d'autre part il faut bien respecter la durée des notes (notes longues signalées par un tiret sous la note / notes courtes signalées par un point sous la note), les autres difficultés sont les accents et les contretemps.

Pour la partition de basse, il y a un dièse à la clef: le Fa# puis un changement de tonalité après le pont où il y a 2 bémols à la clef: le Sib et le Mib.

Pour la partie de batterie, la grosse difficulté c'est le break d'introduction qui commence en triples-croches sur un tempo relativement lent heureusement. Il y a également des contretemps à la grosse caisse et sur la cymbale crash et des flas.

Voici le lien pour écouter le morceau:

[Raft Yaka Dansé](#)

Bon courage à tous !

# Tablature basse:

## Raft Yaka Dansé

Intro / Instrumental

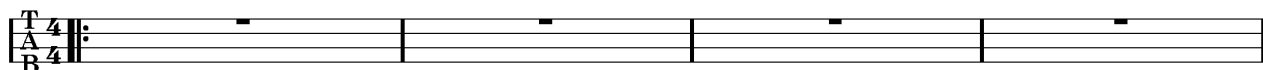

1

Couplets 1 / 2

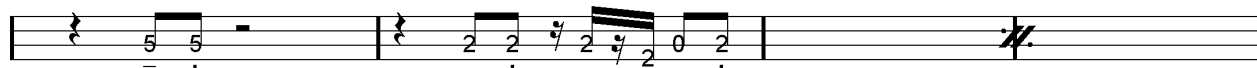

5

9

Pré-Refrains 1 / 2

13

Refrains 1 / 2

17

21

Solo Trompette

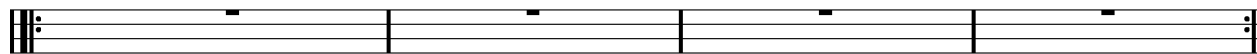

49

Refrain 3

57

61

Pont

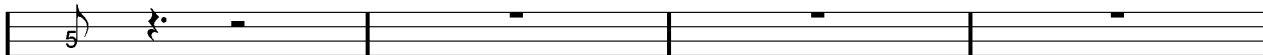

65

ad lib.

Refrain 4

69

73

**Partition basse:**  
**Raft Yaka Dansé**

Intro / Instrumental

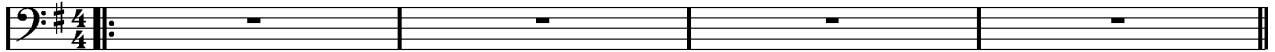

1

Couplets 1 / 2

5

9

Pré-Refrains 1 / 2

13

Refrains 1 / 2

17

21

Solo Trompette

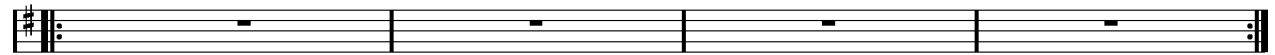

49

Refrain 3

57

61

Pont

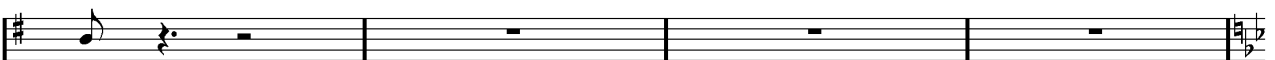

65

ad lib. Refrain 4

69

73

# Partition batterie page 1:

## Raft Yaka Dansé

Break

♩ = 85

### Intro / Instrumental

### Couplets 1 / 2

### Pré-Refrains 1 / 2

### Refrains 1 / 2

### Solo Trompette

**Partition batterie page 2:**

Refrain 3

Pont

Refrain 4

ad lib.

## Écriture batterie:

bd 1

bd 2

rim-shot

sd

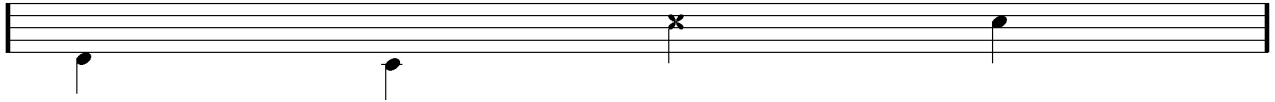

HH Pied

HH fermée

HH entrouverte

HH ouverte

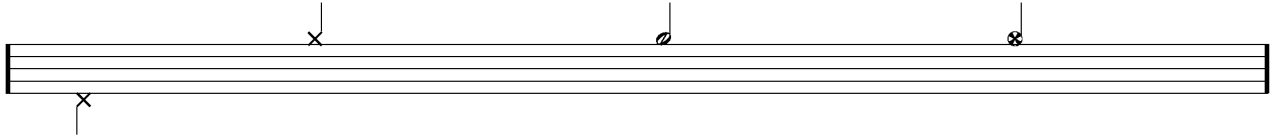

tom 1

tom 2

tom 3

tom 4

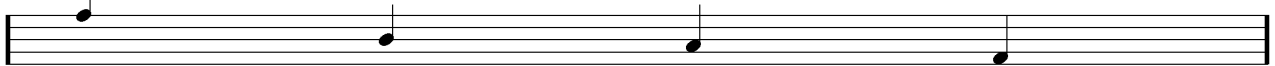

accent

note mutée

crash

cloche

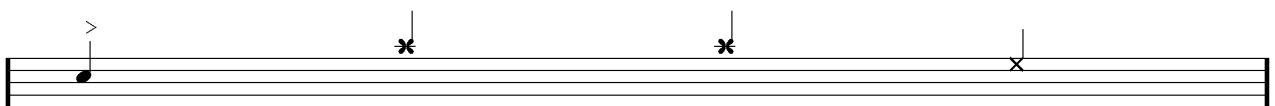

ride

dôme de cymbale

chinoise

splash

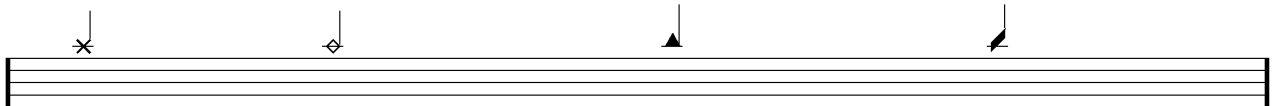

flas

note muette

