

**Queen The Show Must Go On:**

**Table des matières**

Introduction:.....2  
Tablature basse page 1:.....3  
Tablature basse page 2:.....4  
Partition basse page 1:.....5  
Partition basse page 2:.....6  
Partition batterie page 1:.....7  
Partition batterie page 2:.....8  
Partition batterie page 3:.....9  
Écriture batterie:.....10

### **Introduction:**

Un morceau très difficile à jouer que ce soit à la basse ou à la batterie.

Le couplet 1 est joué très haut sur le manche.

Pour le rythme il y a énormément de formules rythmiques différentes.

Il y a des hammers et des pull-offs en doubles-croches donc pas faciles à négocier.

Pour la partition il y a 2 dièses à la clef: le Do# et le Fa# mais il y a un changement de tonalité en cours de morceau.

À la batterie il y a beaucoup de parties différentes et des breaks en crescendos pas faciles à négocier.

Notez également quelques mises en place rythmique inhabituelles comme des quintolets ou des sextolets.

Voici le lien pour écouter le morceau:

[Queen The Show Must Go On](#)

Bon courage à tous !

**Tablature basse page 2:**

42 

Refrain 2

46 

50 

54 

57 

Pont

60 

63 

Refrain 3

66 

70 

Solo

73 

76 

79 

Final

82 

**Partition basse page 1:**

Queen The Show Must Go On

Intro

Couplet 1

Refrain 1

Couplet 2

**Partition basse page 2:**

42 

Refrain 2

46 

50 

54 

57 

Pont

60 

63 

Refrain 3

66 

70 

Solo

73 

76 

79 

Final

82 

**Partition batterie page 1:**

**Queen The Show Must Go On**

♩ = 83

Intro

1

4

Couplet 1

8

12

16

19

Refrain 1

22

25

28

## Partition batterie page 2:

### Couplet 2

31

34

38

42

### Refrain 2

46

50

54

57

### Pont

60

**Partition batterie page 3:**

63

Refrain 3

66

70

Solo

73

77

80

Final

82

## Écriture batterie:

bd 1

bd 2

rim-shot

sd

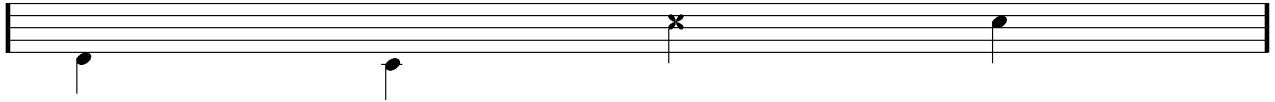

HH Pied

HH fermée

HH entrouverte

HH ouverte

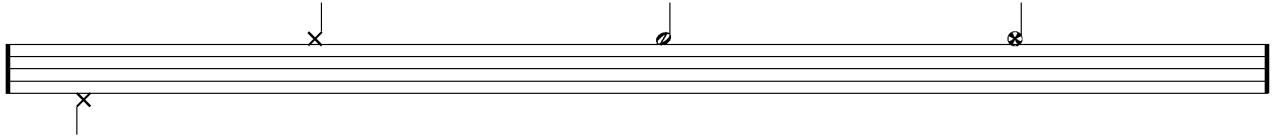

tom 1

tom 2

tom 3

tom 4

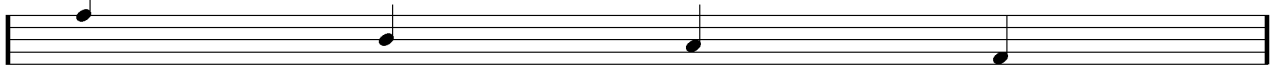

accent

note mutée

crash

cloche

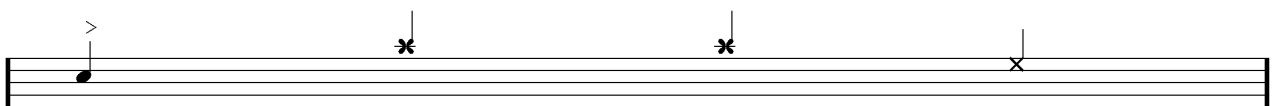

ride

dôme de cymbale

chinoise

splash

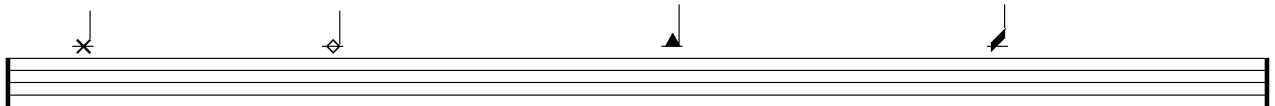

flas

note muette

