

Procol Harum A Whiter Shade Of Pale:

Table des matières

Introduction:.....	2
Tablature basse page 1:.....	3
Tablature basse page 2:.....	4
Partition basse page 1:.....	5
Partition basse page 2:.....	6
Partition batterie page 1:.....	7
Partition batterie page 2:.....	8
Écriture batterie:.....	9

Introduction:

La ligne de basse est assez facile, les seules difficultés ce sont les contretemps et les triolets de noires.

La partie de batterie est plus difficile, il y a de nombreux breaks différents et ils sont tous en ternaire: triolets de noires ou sextolets.

Voici le lien pour écouter le morceau:

[procol harum a whiter shade of pale](#)

Bon courage à tous !

Tablature basse page 1:

Procol Harum A Whiter Shade Of Pale

Intro / Gimmick

1

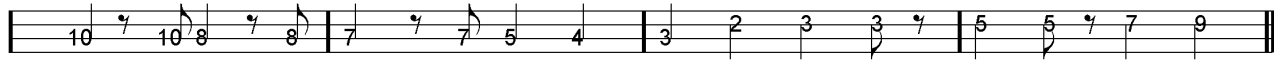

5

Couplets 1 / 2

9

13

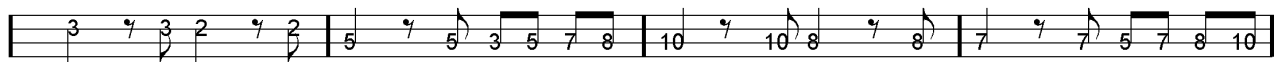

17

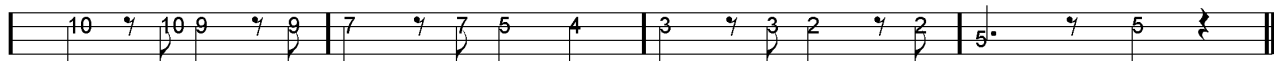

21

Refrains 1 / 2

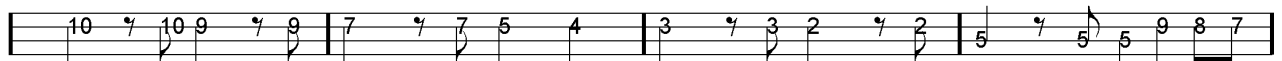

25

29

Pont

65

Tablature basse page 2:

Partition basse page 1:

Procol Harum A Whiter Shade Of Pale

Intro / Gimmick

1

5

Couplets 1 / 2

9

13

17

21

Refrains 1 / 2

25

29

Pont

65

Partition basse page 2:

69 

73 *ad lib* **Final** 

76 

79 

Partition batterie page 1:

Procol Harum A Whiter Shade Of Pale

Intro / Gimmick

1

5

Couplets 1 / 2

9

13

17

21

Refrains 1 / 2

25

Partition batterie page 2:

29

Pont

65

69

Final

ad lib

73

76

79

Écriture batterie:

bd 1

bd 2

rim-shot

sd

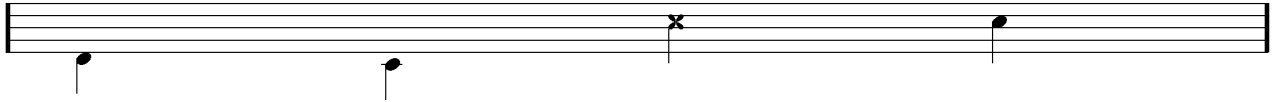

HH Pied

HH fermée

HH entrouverte

HH ouverte

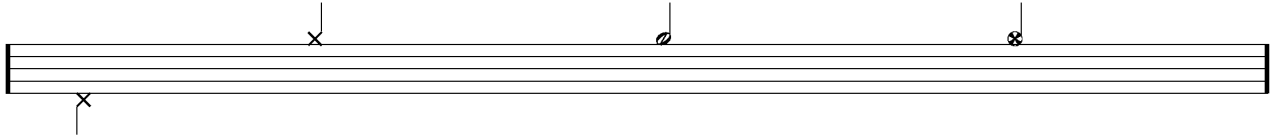

tom 1

tom 2

tom 3

tom 4

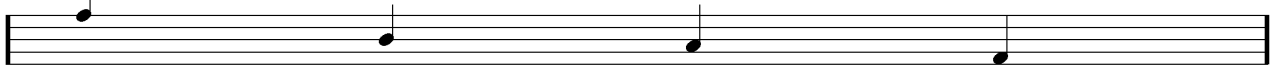

accent

note mutée

crash

cloche

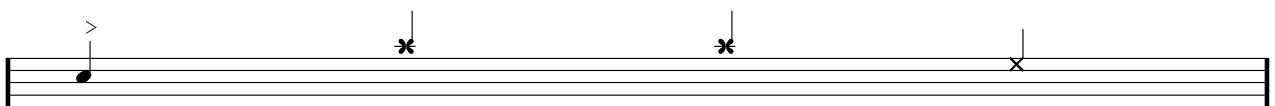

ride

dôme de cymbale

chinoise

splash

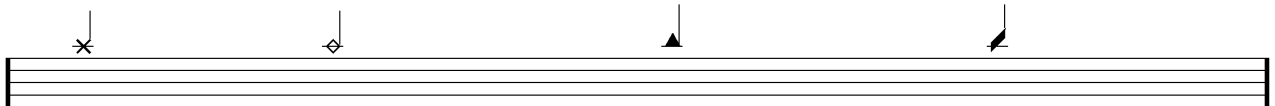

flas

note muette

