

Nacash y'a des jours comme ça:

Table des matières

Introduction:.....	2
Tablature basse:.....	3
Partition basse:.....	4
Partition batterie page 1:.....	5
Partition batterie page 2:.....	6
Écriture batterie:.....	7

Introduction:

Une ligne de basse très répétitive, je vous ai détaillé la construction du morceau mais j'aurai pu écrire cette ligne de basse sur trois lignes.

Les seules difficultés de cette ligne de basse ce sont les syncopes en doubles-croches.

Pour La partition il y a 1 bémol à la clef: le Sib

Pour la batterie les remarques sont les mêmes que pour la basse: il y a beaucoup de parties identiques, les seules difficultés ce sont les contretemps à la grosse caisse en doubles-croches et la partie de charley en doubles-croches également tout au long du morceau mais heureusement le tempo est très lent.

Voici le lien pour écouter le morceau:

[Nacash y'a des jours comme ça](#)

Bon courage à tous !

Tablature basse:

Nacash y'a des jours comme ça

Intro

1. 3 3 3 | 1. 3 3 3 | 1. 3 3 3 | 1. 3 3 3 | 3. 5 5 5 | 3. 5 5 5 | 1. 3 3 3 | 1. 3 3 3 :

1

♩ Couplets 1 / 2

9

1. 3 3 3 | 1. 3 3 3 | 1. 3 3 3 | 1. 3 3 3 | 3. 5 5 5 | 3. 5 5 5 | 1. 3 3 3 | 1. 3 3 3 :

Pré-Refrains 1 / 2

17

1. 3 3 3 | 1. 3 3 3 | 1. 3 3 3 | 1. 3 3 3 | 3. 5 5 5 | 3. 5 5 5 | 1. 3 3 3 | 1. 3 3 3 :

Refrains 1 / 2

25

1. 3 3 3 | 1. 3 3 3 | 1. 3 3 3 | 1. 3 3 3 | 3. 5 5 5 | 3. 5 5 5 | 1. 3 3 3 | 1. 3 3 3 :

29

1. 3 3 3 | 1. 3 3 3 | 1. 3 3 3 | 1. 3 3 3 | 3. 5 5 5 | 3. 5 5 5 | 1. 3 3 3 | 1. 3 3 3 :

Instrumental

33

1. 3 3 3 | 1. 3 3 3 | 1. 3 3 3 | 1. 3 3 3 | 1 1 0 0 0

♩ Solo Guitare

59

1. 3 3 3 | 1. 3 3 3 | 1. 3 3 3 | 1. 3 3 3 | 3. 5 5 5 | 3. 5 5 5 | 1. 3 3 3 | 1. 3 3 3 :

Pré-Refrain 3

67

1. 3 3 3 | 1. 3 3 3 | 1. 3 3 3 | 1. 3 3 3 | 3. 5 5 5 | 3. 5 5 5 | 1. 3 3 3 | 1. 3 3 3 :

ad lib. Refrain 3

75

1. 3 3 3 | 1. 3 3 3 | 1. 3 3 3 | 1. 3 3 3 | 3. 5 5 5 | 3. 5 5 5 | 1. 3 3 3 | 1. 3 3 3 :

Partition basse:

Nacash y'a des jours comme ça

Intro

1

Couplets 1 / 2

9

Pré-Refrains 1 / 2

17

Refrains 1 / 2

25

29

Instrumental

33

Solo Guitare

59

Pré-Refrain 3

67

ad lib. Refrain 3

71

Partition batterie page 1:

Nacash y'a des jours comme ça

Intro

1

Couplets 1 / 2

9

Pré-Refrains 1 / 2

17

21

Refrains 1 / 2

25

29

Instrumental

33

Solo Guitare

59

Partition batterie page 2:

63

Pré-Refrain 3

67

71

Refrain 3

ad lib. 75

79

Écriture batterie:

bd 1

bd 2

rim-shot

sd

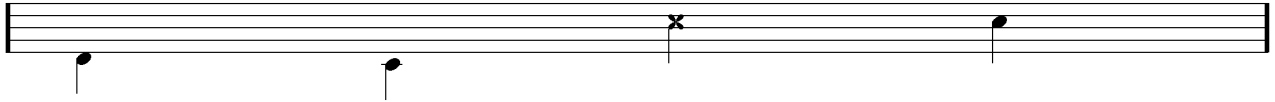

HH Pied

HH fermée

HH entrouverte

HH ouverte

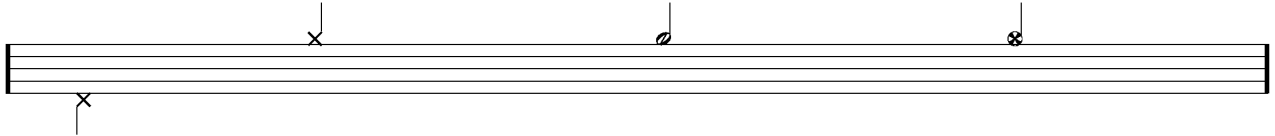

tom 1

tom 2

tom 3

tom 4

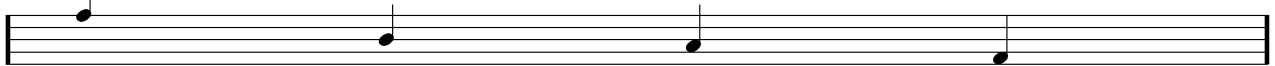

accent

note mutée

crash

cloche

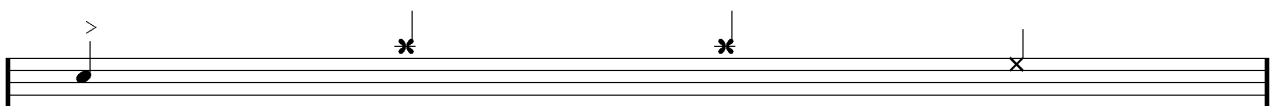

ride

dôme de cymbale

chinoise

splash

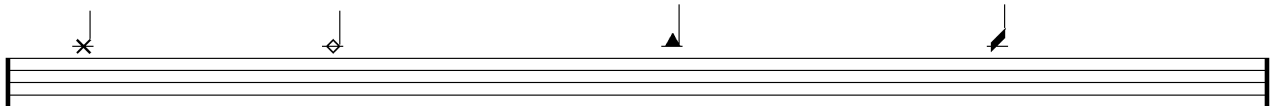

flas

note muette

