

**Michel Berger Chanter Pour Ceux Qui Sont Loin De Chez Eux:**

**Table des matières**

Introduction:.....	2
Tablature basse 4 cordes page 1:.....	3
Tablature basse 4 cordes page 2:.....	4
Tablature basse 5 cordes page 1:.....	5
Tablature basse 5 cordes page 2:.....	6
Partition basse 4 cordes page 1:.....	7
Partition basse 4 cordes page 2:.....	8
Partition basse 5 cordes page 1:.....	9
Partition basse 5 cordes page 2:.....	10
Partition batterie page 1:.....	11
Partition batterie page 2:.....	12
Écriture batterie:.....	13

### **Introduction:**

Une ligne de basse assez facile et répétitive, les difficultés sont les contretemps, les glissés, les notes courtes et une syncope sur la dernière note, attention ! les notes de l'introduction et du pont sont jouées très haut sur le manche.

Notez que j'ai écrit deux versions pour la ligne de basse: une pour basse 4 cordes et une pour basse 5 cordes.

La partie de batterie est assez répétitive également, les difficultés sont les breaks en doubles-croches et les flas, pour les mesures 89 / 90 et 93 / 94, si vous n'arrivez pas à jouer la cymbale crash et les toms en même temps remplacez les toms par la grosse caisse.

Voici le lien pour écouter le morceau:

[Michel Berger Chanter Pour Ceux Qui Sont Loin De Chez Eux](#)

Bon courage à tous !

# Tablature basse 4 cordes page 1:

## chanter pour ceux qui sont loin de chez eux

Michel Berger

Intro = basse fretless (jusqu'au refrain 3)

1

1

5

5

9

3x Couplets 1 / 2

9

Pré-Refrains 1 / 2

21

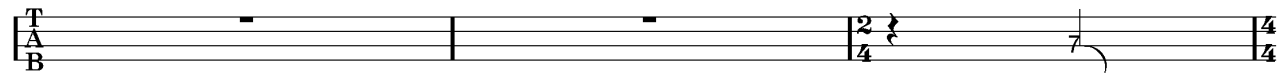

21

24

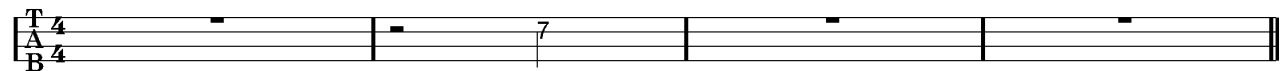

24

Refrains 1 / 2

28

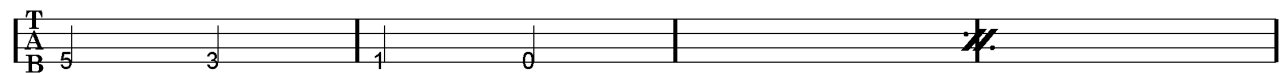

28

32

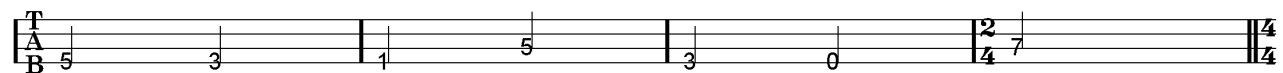

32

36

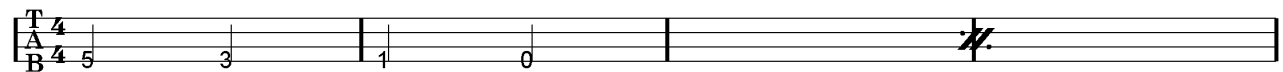

36

40

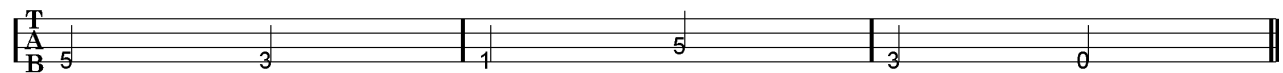

40

## Tablature basse 4 cordes page 2:

Pont

glissé 

43

♩ Refrain 3 = basse en slap (jusqu'à la fin)

74

78

Refrain 4

82

86

Final

90

Fin 

94

# Tablature basse 5 cordes page 1:

## chanter pour ceux qui sont loin de chez eux

Michel Berger

Intro = basse fretless (jusqu'au refrain 3)

1

5

Couplets 1 / 2

9

Pré-Refrains 1 / 2

21

24

Refrains 1 / 2

28

32

36

40

## Tablature basse 5 cordes page 2:

Pont

43

⊕ Refrain 3 = basse en slap (jusqu'à la fin)

74

78

Refrain 4

82

86

Final

90

94

# Partition basse 4 cordes page 1:

## chanter pour ceux qui sont loin de chez eux

Michel Berger

Intro = basse fretless (jusqu'au refrain 3)

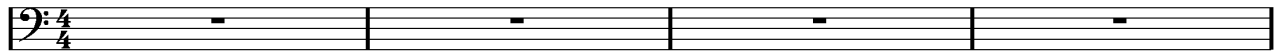

1

5

9

Pré-Refrains 1 / 2

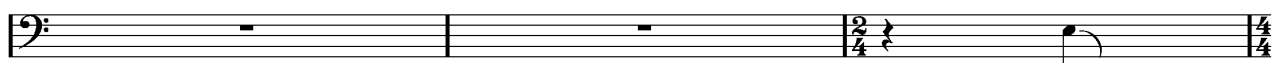

21

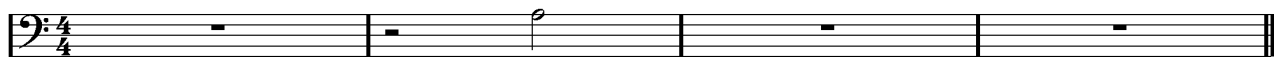

24

Refrains 1 / 2

28

⊕

32

36

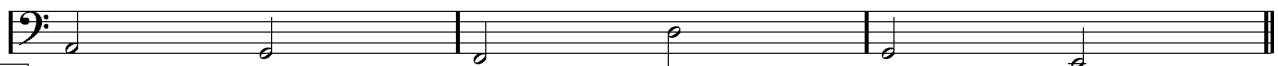

40

## Partition basse 4 cordes page 2:

Pont

♠ Refrain 3 = basse en slap (jusqu'à la fin)

Refrain 4

Final

# Partition basse 5 cordes page 1:

## chanter pour ceux qui sont loin de chez eux

Michel Berger

Intro = basse fretless (jusqu'au refrain 3)

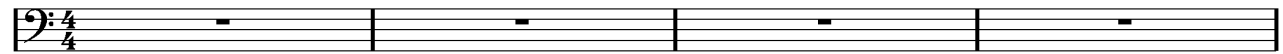

1

5

9

Pré-Refrains 1 / 2

21

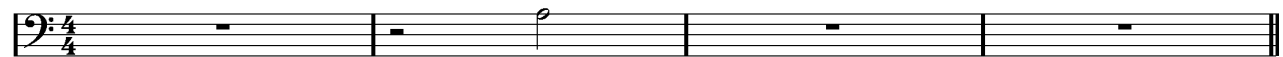

24

Refrains 1 / 2

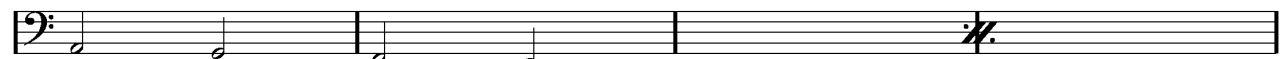

28

⊕

32

36

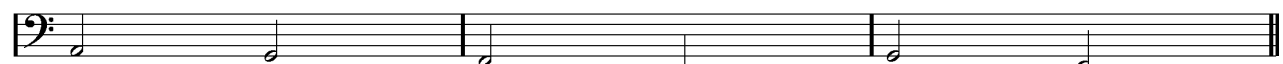

40

## Partition basse 5 cordes page 2:

Pont

8<sup>va</sup> glissé

43

♢ Refrain 3 = basse en slap (jusqu'à la fin)

74

78

Refrain 4

82

86

Final

90

Fin

94

# Partition batterie page 1:

chanter pour ceux qui sont loin de chez eux

♩ = 104

Michel Berger

Intro = 8 mesures sans la batterie

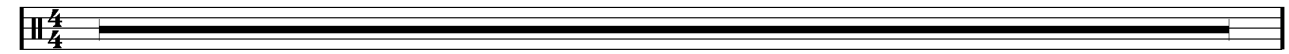

1

Couplets 1 / 2

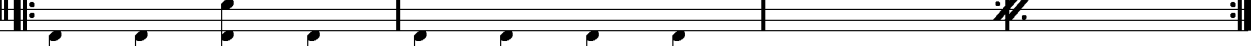

9

Pré-Refrains 1 / 2

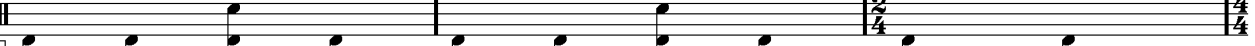
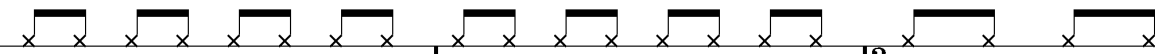

21

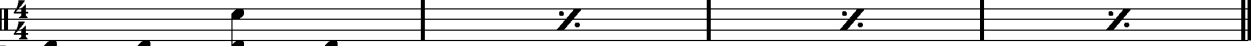
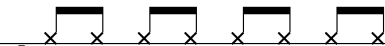

24

Refrains 1 / 2

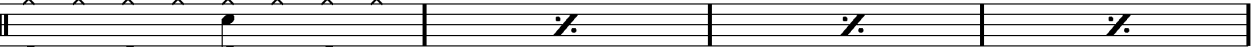

28

32

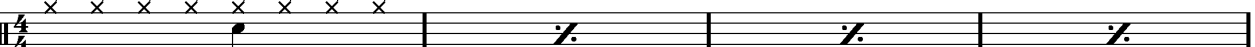

36

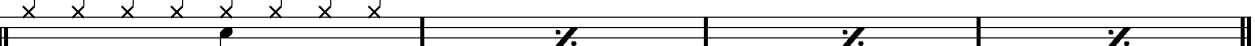

40

## Écriture batterie:

bd 1

bd 2

rim-shot

sd

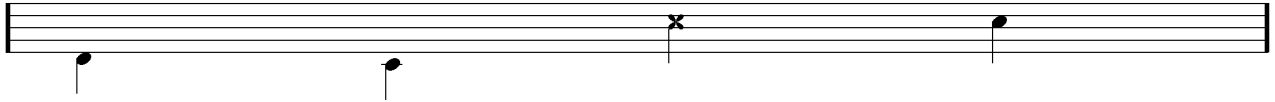

HH Pied

HH fermée

HH entrouverte

HH ouverte

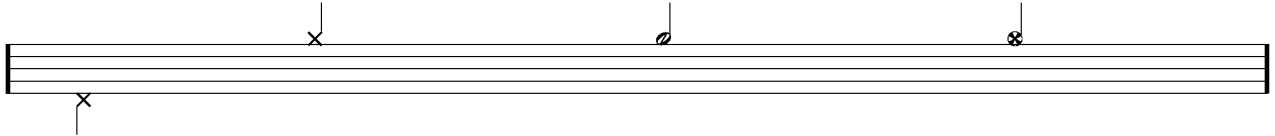

tom 1

tom 2

tom 3

tom 4

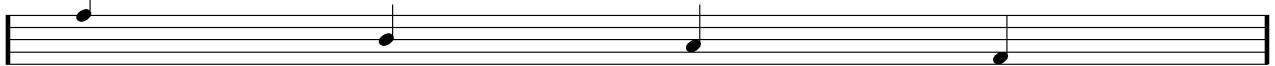

accent

note mutée

crash

cloche

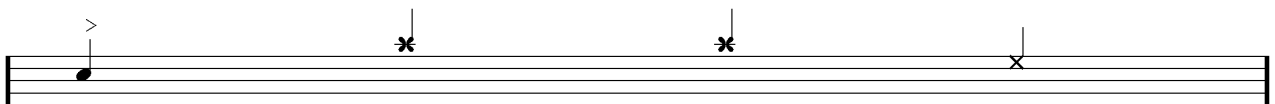

ride

dôme de cymbale

chinoise

splash

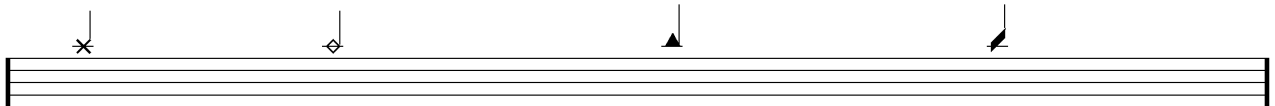

flas

note muette

