

Little Richard Tutti Frutti:

Table des matières

Introduction:.....2
Tablature basse page 1:.....3
Tablature basse page 2:.....4
Partition basse page 1:.....5
Partition basse page 2:.....6
Partition batterie page 1:.....7
Partition batterie page 2:.....8
Partition batterie page 3:.....9
Écriture batterie:.....10

Introduction:

La seule difficulté pour la partie de basse c'est de jouer des notes courtes sur les pêches (notes signalées par des points).

Pour la partition il y a 1 bémol à la clef: le Sib.

Pour la batterie les plus grosses difficultés sont les breaks en doubles-croches ou avec un mélange binaire / ternaire qu'il faut arriver à mettre en place sur un tempo assez rapide.

Voici le lien pour écouter le morceau:

[little richard tutti frutti](#)

Bon courage à tous !

Tablature basse page 1:
Little Richard Tutti Frutti

Intro

1

The intro consists of two measures of a double bar line on a six-string guitar, indicating a full rest for all strings.

Refrain 1

3

8 10 10 7 | 8 10 7 10 | 10 7 10 7 | 8 10 10 8

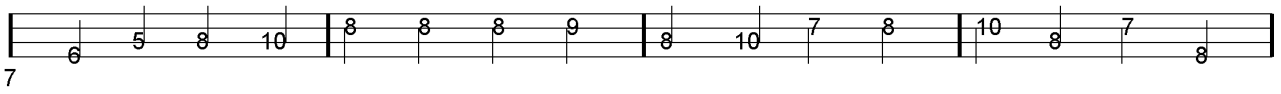

7

6 5 8 10 | 8 8 8 9 | 8 10 7 8 | 10 8 7 8

11

10 10 10 8 | 8 8 8 8 | 8 8 - - | - -

Couplet 1

15

8 10 7 8 | 10 7 10 7 | 8 10 10 7 | 8 10 10 8

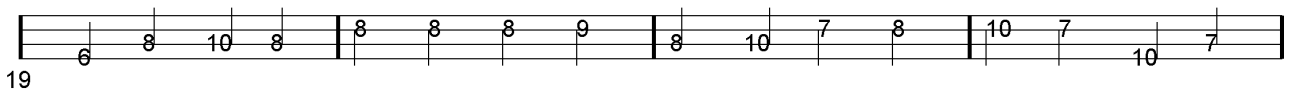

19

6 8 10 8 | 8 8 8 9 | 8 10 7 8 | 10 7 10 7

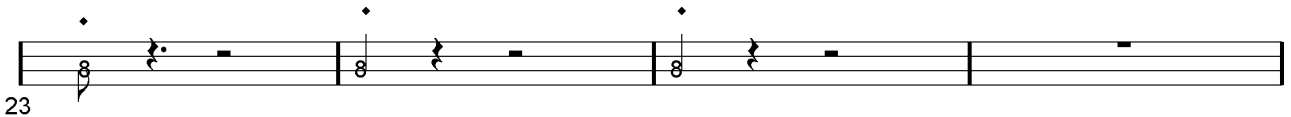

23

8 8 - - | 8 8 - - | 8 8 - - | - -

Refrains 2 / 4

27

8 10 7 8 | 10 10 7 7 | 10 10 7 10 | 8 8 10 8

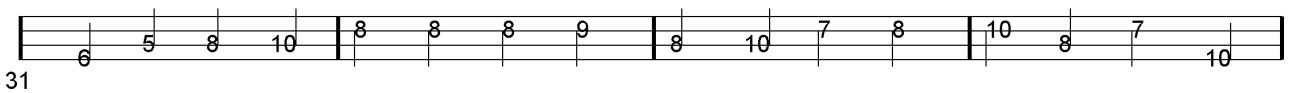

31

6 5 8 10 | 8 8 8 9 | 8 10 7 8 | 10 8 7 10

35

10 10 10 10 | 7 10 8 10 | 8 8 - - | - -

Tablature basse page 2:

Couplets 2 / 3

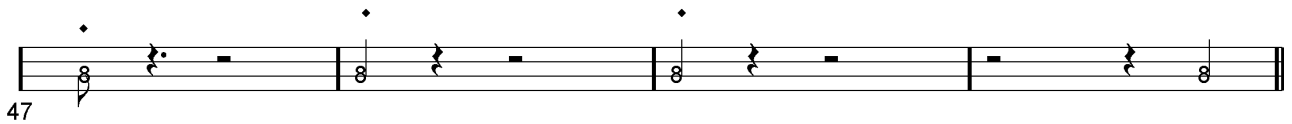

Refrains 3 / 5

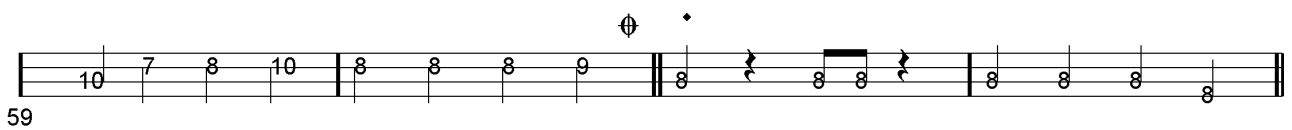
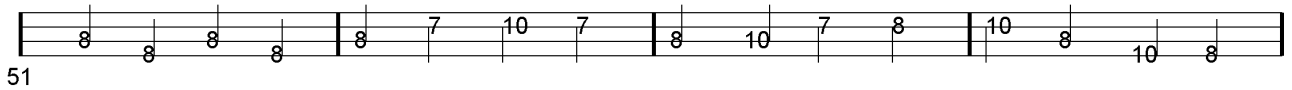

Solo

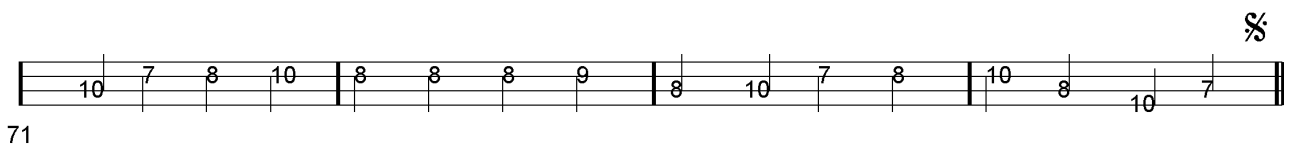
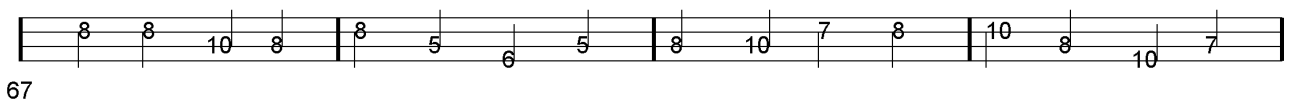

Fin

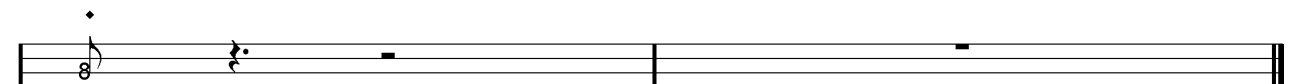

Partition basse page 1:

Little Richard Tutti Frutti

Intro

Refrain 1

Couplet 1

Refrains 2 / 4

Partition basse page 2:

Couplets 2 / 3

39

43

47

Refrains 3 / 5

51

55

59

Solo

63

67

71

Fin

109

Partition batterie page 1:

Little Richard Tutti Frutti

♩ = 188

Intro

1

Refrain 1

3

7

11

Couplet 1

15

19

23

Refrains 2 / 4

27

Partition batterie page 2:

31

35

Couplets 2 / 3

39

43

47

Refrains 3 / 5

51

55

59

Partition batterie page 3:

61

Solo

63

67

71

Fin

109

Écriture batterie:

bd 1

bd 2

rim-shot

sd

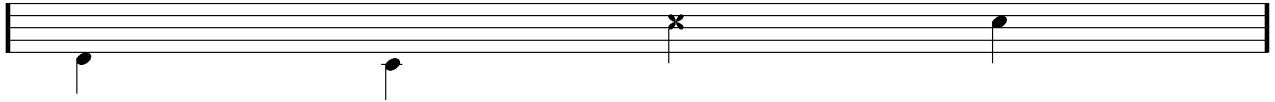

HH Pied

HH fermée

HH entrouverte

HH ouverte

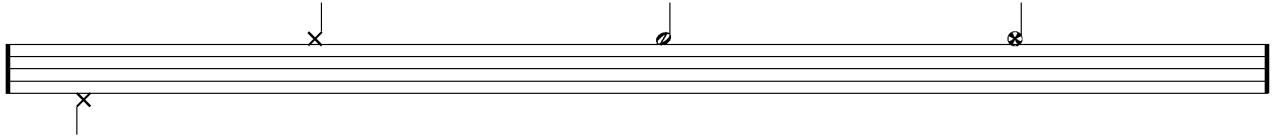

tom 1

tom 2

tom 3

tom 4

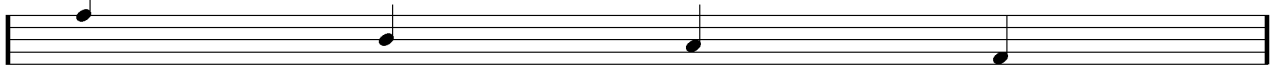

accent

note mutée

crash

cloche

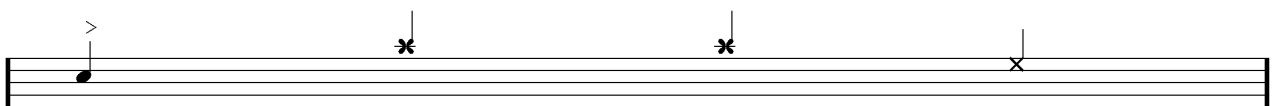

ride

dôme de cymbale

chinoise

splash

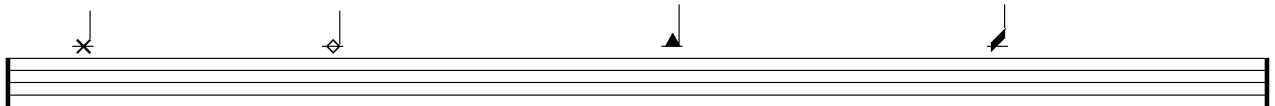

flas

note muette

