

Led Zeppelin What Is And What Should Never Be:

Table des matières

Introduction:.....	2
Tablature basse page 1:.....	3
Tablature basse page 2:.....	4
Tablature basse page 3:.....	5
Partition basse page 1:.....	6
Partition basse page 2:.....	7
Partition basse page 3:.....	8
Partition batterie page 1:.....	9
Partition batterie page 2:.....	10
Partition batterie page 3:.....	11
Partition batterie page 4:.....	12
Écriture batterie:.....	13

Introduction:

Une partie de basse très difficile (c'est souvent le cas avec Led Zeppelin) avec beaucoup de notes à jouer, il y a des syncopes et des contretemps en doubles-croches, pour les effets de jeux il y a beaucoup de hammers à effectuer en doubles-croches et quelques glissés.

Pour la partition il y a 4 dièses à la clef: le Do#, le Ré#, le Fa# et le Sol#.

Une partie de batterie relativement soft (chose assez rare de la part de John Bonham), il y a juste quelques mises en place rythmique pas évidentes à la grosse caisse, à part ça il y a quelques breaks sur la caisse claire en doubles-croches et des syncopes en doubles-croches sur la cymbale crash.

Voici le lien pour écouter le morceau:

[led zeppelin what is and what should never be](#)

Bon courage à tous !

Tablature basse page 1:

Led Zeppelin What Is And What Should Never Be

Intro

Couplet 1

1

5

Refrain 1

9

13

16

glissé

Couplet 2

19

23

Refrain 2

26

29

32

glissé

Tablature basse page 2:

Solo

36 

40 

43 

46 

49 

Couplet 3

53 

57 

Refrain 3

60 

63 

66 

Pont

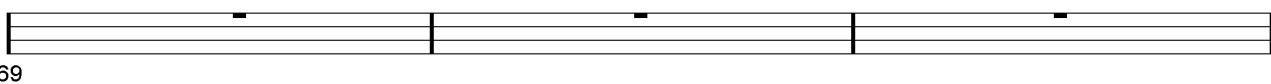
69 

Tablature basse page 3:

72

Final

75

78

glissé

81

84

ad lib

87

Partition basse page 1:

Led Zeppelin What Is And What Should Never Be

Intro

Couplet 1

1

5

Refrain 1

9

12

15

glissé

Couplet 2

19

23

Refrain 2

26

29

32

glissé

Partition basse page 2:

Solo

Couplet 3

Refrain 3

Pont

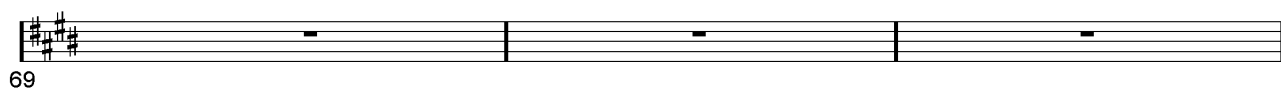

Partition basse page 3:

72 

75 *Final* 

78 

81 *glissé* 

84 

87 *ad lib* 

Partition batterie page 1:

Led Zeppelin What Is And What Should Never Be

♩ = 79

Intro

Couplet 1

1

5

Refrain 1

9

13

16

Couplet 2

19

23

Refrain 2

26

Partition batterie page 2:

30

33

Solo

36

40

43

46

49

tournez la page.....

Partition batterie page 3:

Couplet 3

53

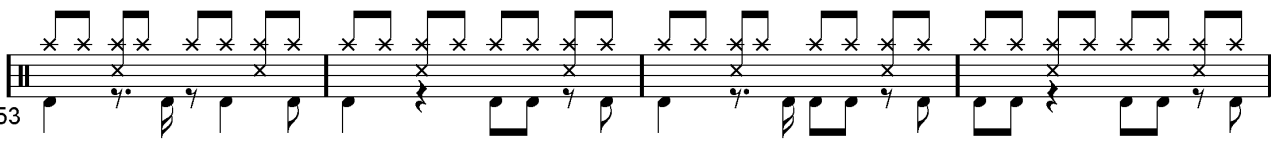

57

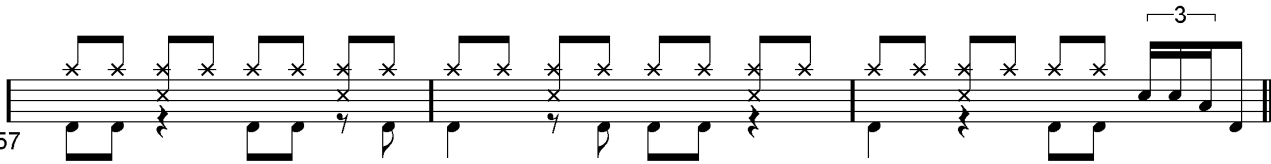

Refrain 3

60

63

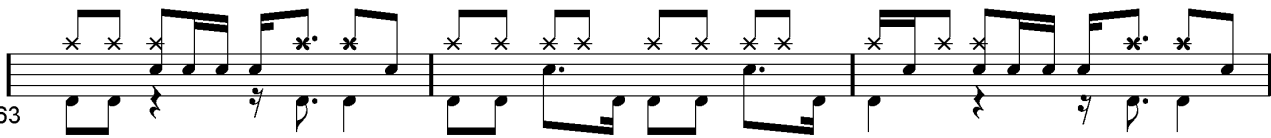

66

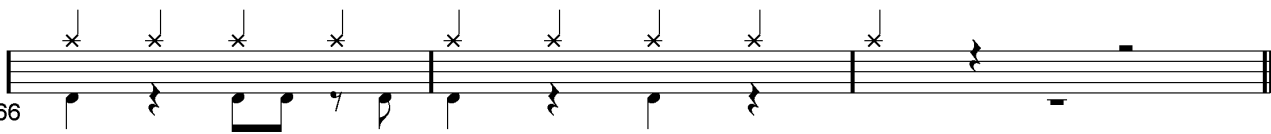

Pont

69

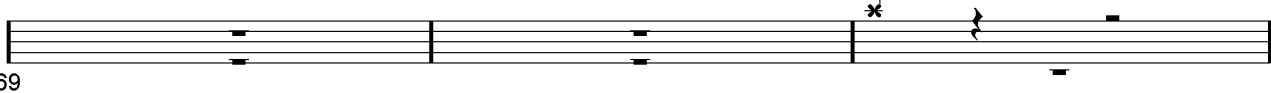

72

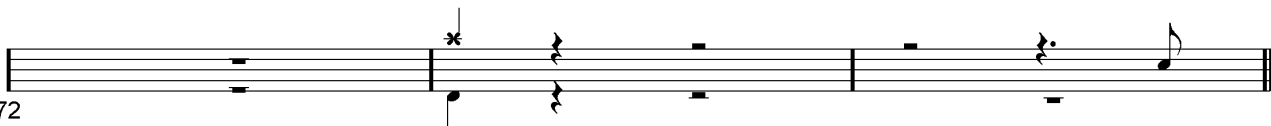

Final

75

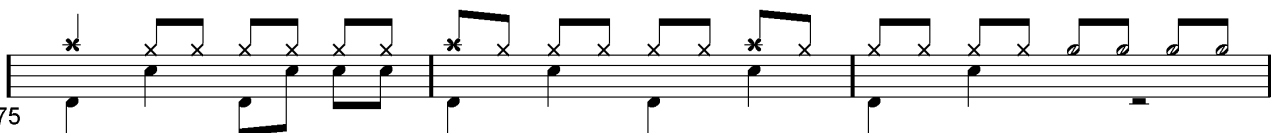

Partition batterie page 4:

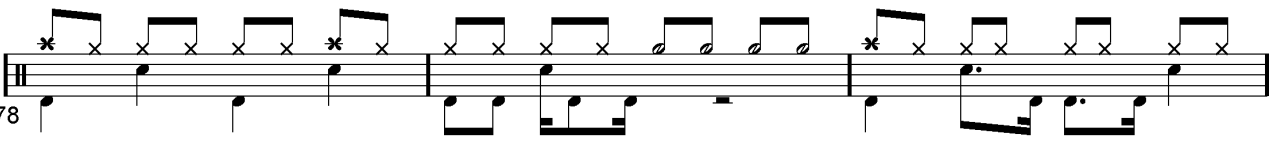
78  Musical notation for measures 78-80. The top staff contains rhythmic patterns with 'x' marks and asterisks. The bottom staff contains a bass line with eighth and sixteenth notes.

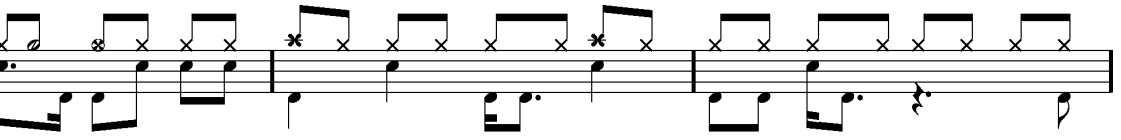
81  Musical notation for measures 81-83. The top staff contains rhythmic patterns with 'x' marks and asterisks. The bottom staff contains a bass line with eighth and sixteenth notes.

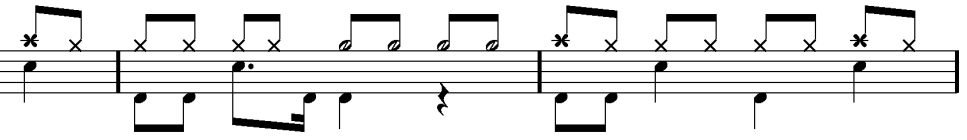
84  Musical notation for measures 84-86. The top staff contains rhythmic patterns with 'x' marks and asterisks. The bottom staff contains a bass line with eighth and sixteenth notes.

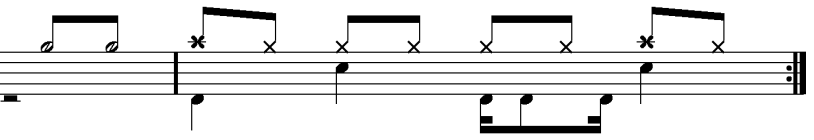
ad lib 87  Musical notation for measures 87-90, marked 'ad lib'. The top staff contains rhythmic patterns with 'x' marks and asterisks. The bottom staff contains a bass line with eighth and sixteenth notes.

Écriture batterie:

bd 1

bd 2

rim-shot

sd

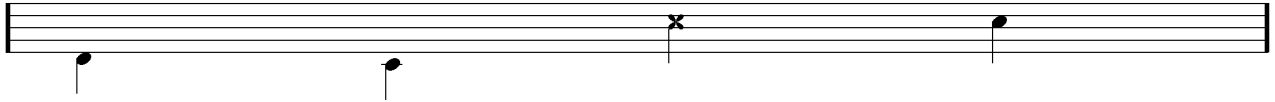

HH Pied

HH fermée

HH entrouverte

HH ouverte

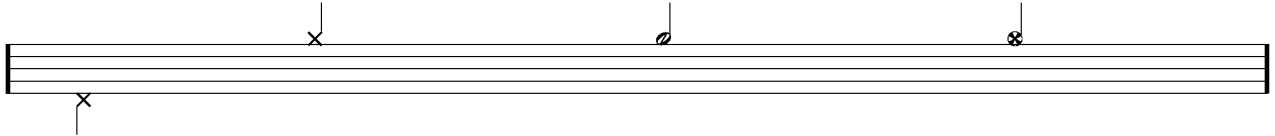

tom 1

tom 2

tom 3

tom 4

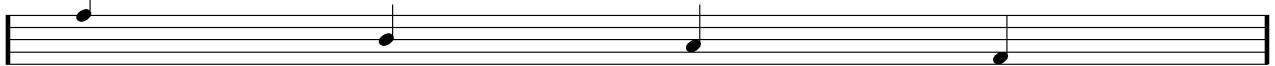

accent

note mutée

crash

cloche

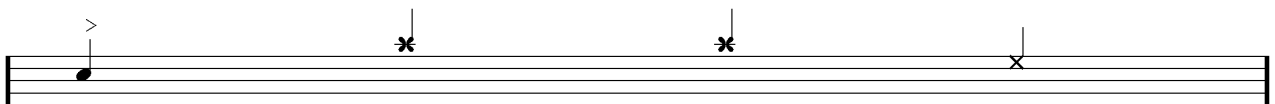

ride

dôme de cymbale

chinoise

splash

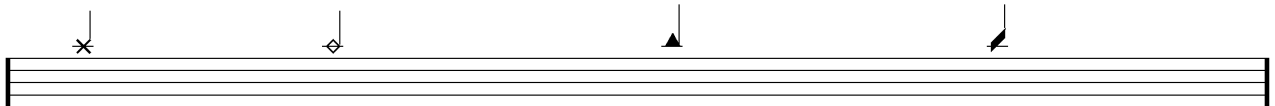

flas

note muette

