

Led Zeppelin Thank You:

Table des matières

Introduction:.....	2
Tablature basse page 1:.....	3
Tablature basse page 2:.....	4
Partition basse page 1:.....	5
Partition basse page 2:.....	6
Partition batterie page 1:.....	7
Partition batterie page 2:.....	8
Écriture batterie:.....	9

Introduction:

Une partie de basse assez difficile (c'est souvent le cas avec Led Zeppelin) avec beaucoup de notes à jouer, il y a des mises en place rythmique en doubles-croches pas faciles à exécuter avec des syncopes et des contretemps, il y a également des hammers, quelques glissés et des doubles-notes sur la fin.

Pour la partition il y a 2 dièses à la clef: le Do# et le Fa#.

Pour la batterie les plus grosses difficultés ce sont la mise en place du duo grosse caisse / caisse claire et les breaks en sextolets ou avec une alternance doubles-croches / sextolets (une habitude chez John Bonham).

Voici le lien pour écouter le morceau:

[led zeppelin thank you](#)

Bon courage à tous !

Tablature basse page 1:
Led Zeppelin Thank You

Intro 1

1

Intro 2

5

Couplet 1

9

14

Couplet 2

18

Refrain

22

26

Couplet 3

30

Gimmick

34

Tablature basse page 2:

Chorus

38

42

Couplet 4

46

51

Couplet 5

55

Pont

59

64

ad lib Final

68

Partition basse page 1:
Led Zeppelin Thank You

Intro 1

1

Intro 2

5

Couplet 1

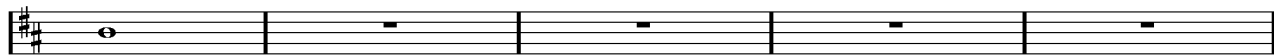

9

14

Couplet 2

18

Refrain

22

26

Couplet 3

30

Gimmick

34

8va

Partition basse page 2:

Chorus

38

42

Couplet 4

46

51

Couplet 5

55

Pont

59

64

ad lib Final

68

Partition batterie page 1:

Led Zeppelin Thank You

♩ = 120

Intro 1

1

Intro 2

5

Couplet 1

9

14

Couplet 2

18

Refrain

22

26

Couplet 3

30

Partition batterie page 2:

Gimmick

34

Chorus

38

42

Couplet 4

46

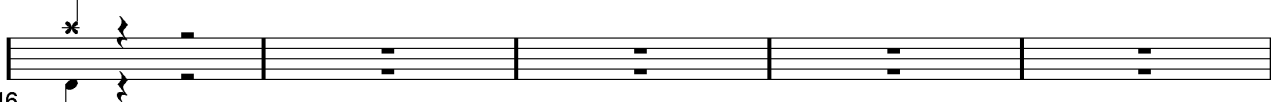

51

Couplet 5

55

Pont

59

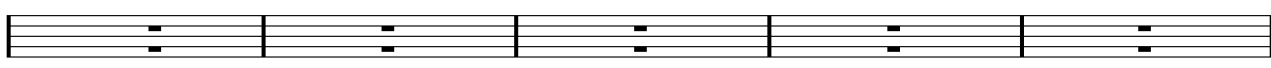

64

Final

68

Écriture batterie:

bd 1

bd 2

rim-shot

sd

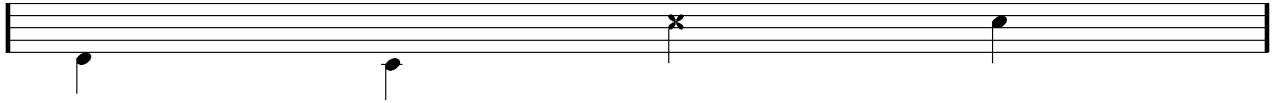

HH Pied

HH fermée

HH entrouverte

HH ouverte

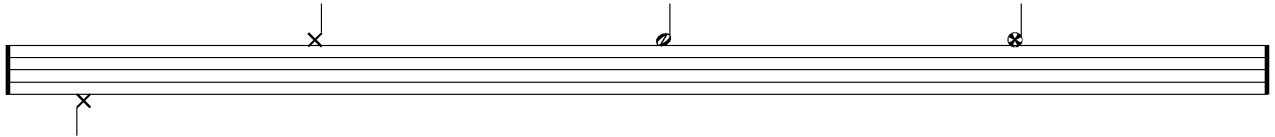

tom 1

tom 2

tom 3

tom 4

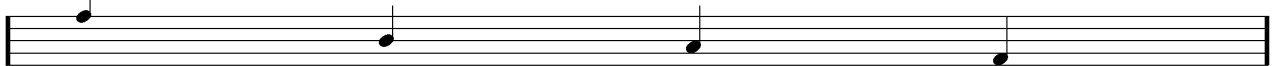

accent

note mutée

crash

cloche

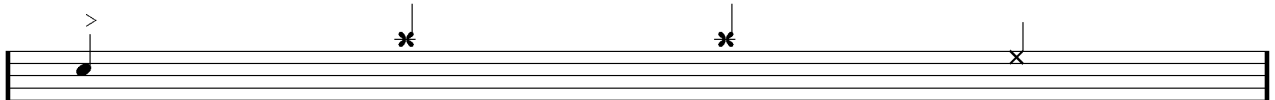

ride

dôme de cymbale

chinoise

splash

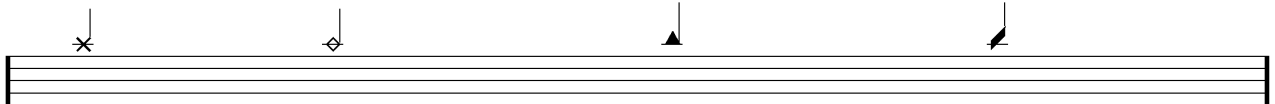

flas

note muette

