

Led Zeppelin Stairway To Heaven:

Table des matières

Introduction:.....2
Tablature basse page 1:.....3
Tablature basse page 2:.....4
Partition basse page 1:.....5
Partition basse page 2:.....6
Partition batterie page 1:.....7
Partition batterie page 2:.....8
Partition batterie page 3:.....9
Écriture batterie:.....10

Introduction:

Pour les deux instrument: attention aux changements de métrique dans le pont 1 ! (9/8 4/4 7/8)

Une belle ligne de basse (c'est souvent le cas avec John Paul Jones) tout en crescendo. Pour les effets de jeux il y a des contretemps, des notes muettes et des syncopes.

Pour la batterie les plus grosses difficultés sont les contretemps en doubles-croches à la grosse caisse, le placement rythmique de la caisse claire à certains moments, les syncopes sur la cymbale crash, les breaks en doubles-croches et un en sextolets (sur un tempo relativement lent heureusement).

Voici le lien pour écouter le morceau:

[Led Zeppelin Stairway To Heaven](#)

Bon courage à tous !

Tablature basse page 1:

Led Zeppelin Stairway To Heaven

81 mesures sans la basse

1 Couplet 4

82

86

90

93

96

Couplet 5

100

103

Pont 1

108

112

Solo guitare

117

Tablature basse page 2:

121

125

129

133

Pont 2

137

141

145

149

Final

153

157

Fin

161

Partition basse page 1:

Led Zeppelin Stairway To Heaven

81 mesures sans la basse

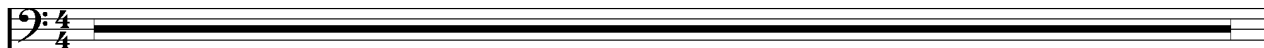

1

Couplet 4

82

86

90

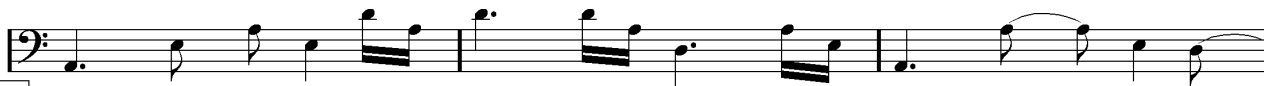

93

96

Couplet 5

99

103

Pont 1

108

112

Solo guitare

117

Partition basse page 2:

121 

125 

129 

133 

Pont 2

137 

141 

145 

149 

Final

153 

157 

Fin

161 

Partition batterie page 1:

Led Zeppelin Stairway To Heaven

♩ = 86

80 mesures sans batterie

1

Couplet 4

82

86

91

95

Couplet 5

99

103

Pont 1

108

112

Partition batterie page 2:

Solo guitare

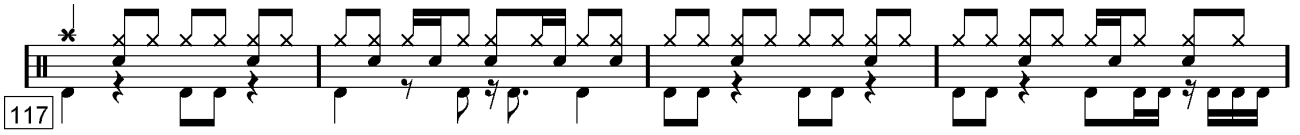
117 

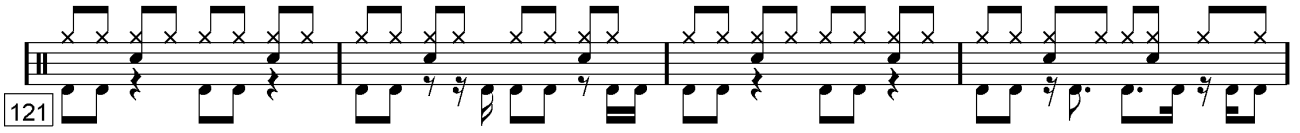
121 

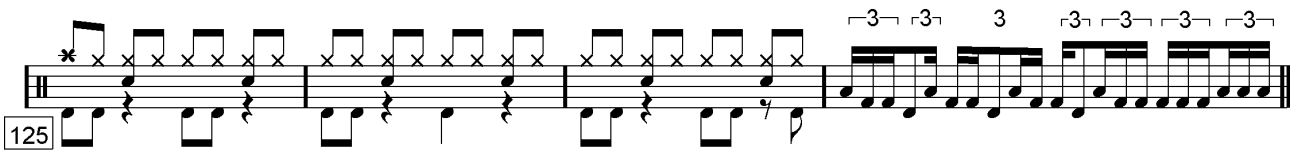
125 

129 

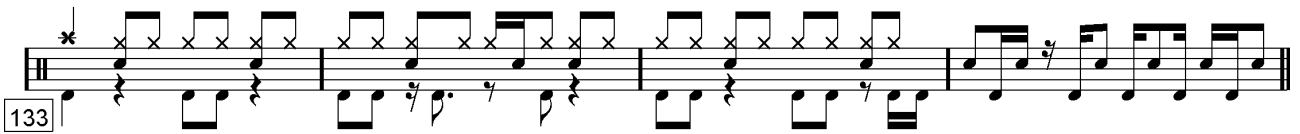
133 

Pont 2

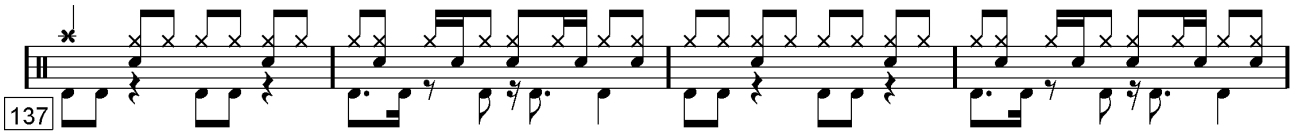
137 

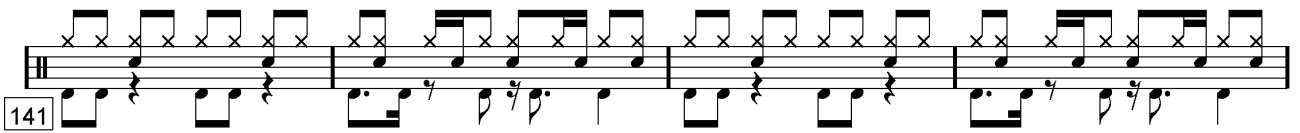
141 

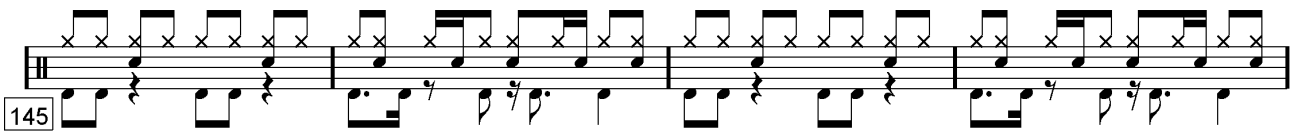
145 

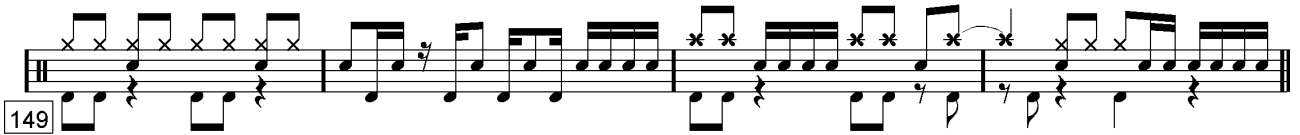
149 

Partition batterie page 3:

Final

153

157

Fin

161

Écriture batterie:

bd 1

bd 2

rim-shot

sd

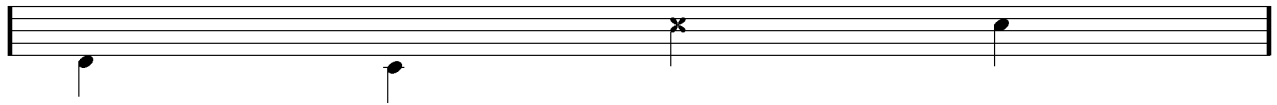

HH Pied

HH fermée

HH entrouverte

HH ouverte

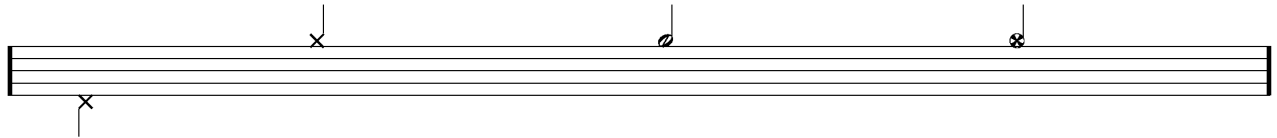

tom 1

tom 2

tom 3

tom 4

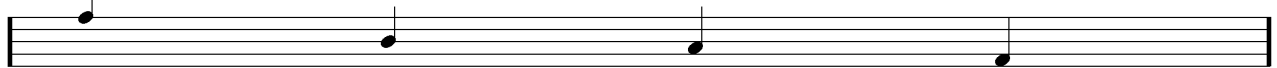

accent

note mutée

crash

cloche

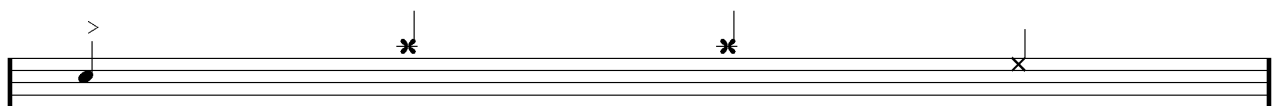

ride

dôme de cymbale

chinoise

splash

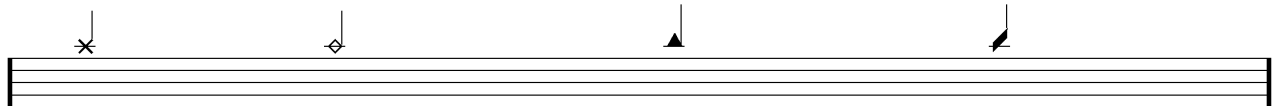

flas

note muette

