

Led Zeppelin Rock And Roll:

Table des matières

Introduction:.....	2
Tablature basse page 1:.....	3
Tablature basse page 2:.....	4
Tablature basse page 3:.....	5
Partition basse page 1:.....	6
Partition basse page 2:.....	7
Partition basse page 3:.....	8
Partition batterie page 1:.....	9
Partition batterie page 2:.....	10
Partition batterie page 3:.....	11
Partition batterie page 4:.....	12
Écriture batterie:.....	13

Introduction:

La ligne de basse est répétitive mais relativement difficile à cause du tempo qui est très rapide, les principales difficultés sont les contretemps, les glissés, les hammers et les syncopes.

La partie de batterie est très difficile à tenir car le tempo est très rapide. Les difficultés sont les accents, les contretemps à la grosse caisse, les flas, les syncopes sur la cymbale crash et le break final en doubles-croches. Pensez également à muter les coups de cymbales crash (notes avec un point situé au dessus de la note).

Voici le lien pour écouter le morceau:

[Led Zeppelin Rock And Roll](#)

Bon courage à tous !

Tablature basse page 1:

Led Zeppelin Rock And Roll

♩ = 170

Intro Batterie

1

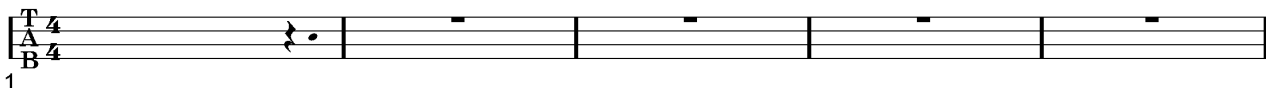

Intro

6

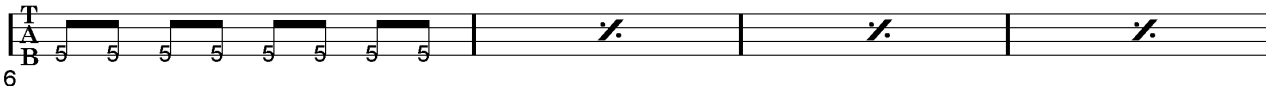

10

14

☘ Couplets 1 / 2 / 3

18

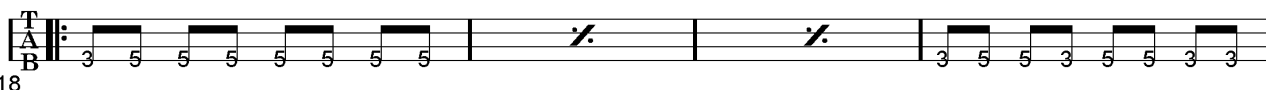

22

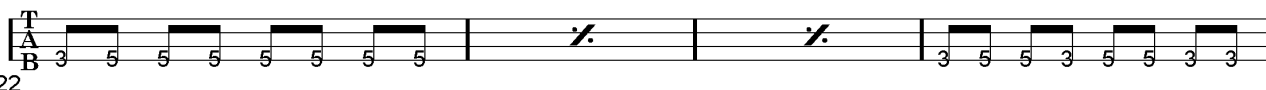

26

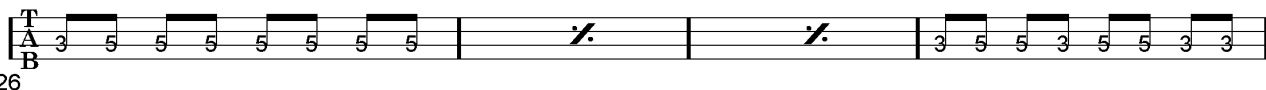

Refrains 1 / 2 / 3

30

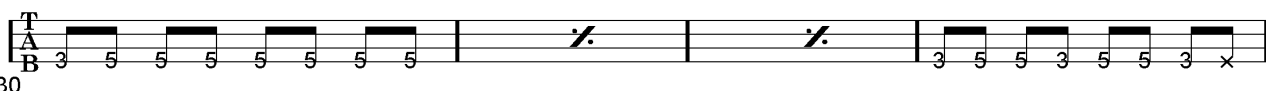

34

38

1. Instrumental 1

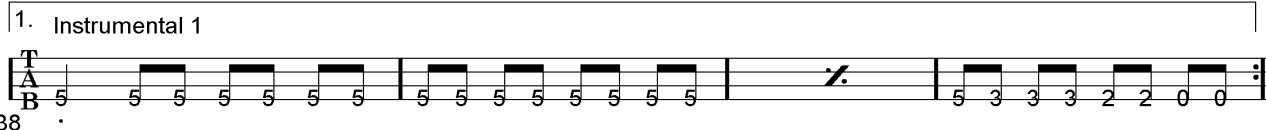

62

2. Instrumental 2

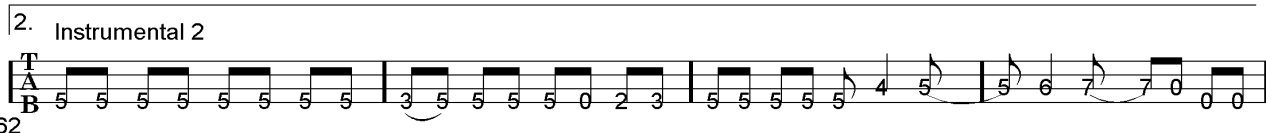

Pont

66

Tablature basse page 2:

70

T
A 3 5 5 5 5 5 5 5 | / | 5 5 5 5 5 0 2 3 | 5 5 5 5 4 5

B

74

T
A 5 7 7 7 7 5 7 7 7 7 | 5 5 5 5 5 0 2 3 | 5 5 5 5 5 5 5 5 | 5 4 7 5 3 0

B

Solo Guitare

78

T
A 3 5 5 5 5 3 3 3 | 3 5 5 5 5 5 5 5 | 3 5 5 5 3 5 5 5 | 3 5 5 5 5 5 3

B

82

T
A 3 5 5 5 5 5 5 5 | / | / | 3 5 5 3 5 5 3 3

B

86

T
A 3 5 5 5 5 5 5 5 | / | / | 5 5 7 3 5 3

B

90

T
A 3 5 5 5 5 5 5 5 | / | / | 3 5 7 3 5 3

B

94

T
A 6 7 7 7 7 6 7 7 7 7 | 7 7 7 7 7 7 6 | 5 3

B

98

T
A 5 5 5 5 5 5 5 5 | 5 5 5 3 3 3 2 5 | 5 5 5 5 5 5 5 0 | 3 0 3 0 0 0 2 3

B

Instrumental 3

122

T
A 3 5 5 5 5 5 5 5 | 5 5 5 5 5 5 5 5 | 4 5 5 4 4 5 5 6 6 | 7 7 4 4 5 5 6 7

B

Final

126

T
A 5 5 5 5 4 5 5 5 5 | 4 5 5 5 5 5 5 5 | / | 4 5 5 5 5 5 0 2 3

B

130

T
A 5 5 5 5 5 5 5 5 | 4 5 5 5 5 5 5 5 | / | 2 2 2 2 3 3 4 4

B

134

T
A 4 5 5 5 5 5 5 5 | 0 0 0 0 0 0 0 0 | /

B

Tablature basse page 3:

137

Tablature for measure 137: T (empty), A (empty), B (0 0 0 0 0 0 0 0).

138

Tablature for measure 138: T (empty), A (empty), B (5 5 5 3 3 4 4 5 | 5 5 5 5 5 5 5 0 | 3 5 5 5 5 5 5 5 | 5 5 5 5 5 5 5 5).

142

Tablature for measure 142: T (empty), A (empty), B (0 0 0 0 0 0 0 0 | / | 5 | - | - | -).

Break batterie tempo = 60

147

Tablature for measure 147: T (-), A (-), B (-).

Fin tempo = 170

151

Tablature for measure 151: T (empty), A (empty), B (5 5 5).

Partition basse page 1:

Led Zeppelin Rock And Roll

♩ = 170

Intro Batterie

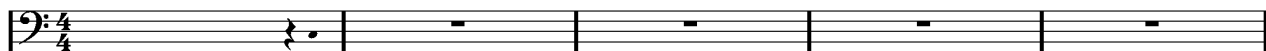

1

Intro

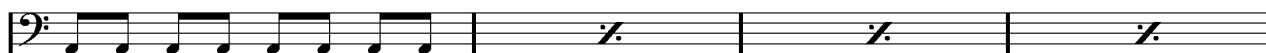

6

10

14

♩ Couplets 1 / 2 / 3

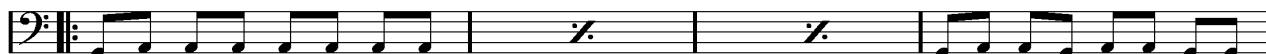

18

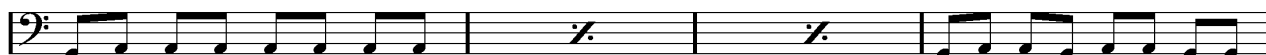

22

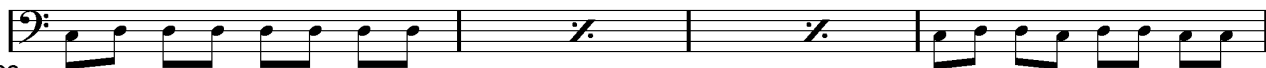

26

Refrains 1 / 2 / 3

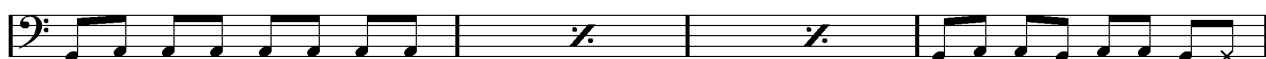

30

34

la 3ème fois = ⊕

38

62

Pont

66

Partition basse page 2:

70 

74 

Solo Guitare

78 

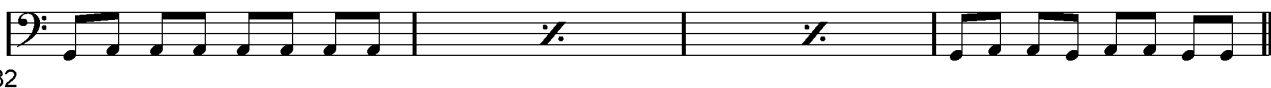
82 

86 

90 

94 

§

98 

Instrumental 3

122 

Final

126 

130 

134 

Partition basse page 3:

137 

138 

142 

Break batterie tempo = 60

147 

Fin tempo = 170

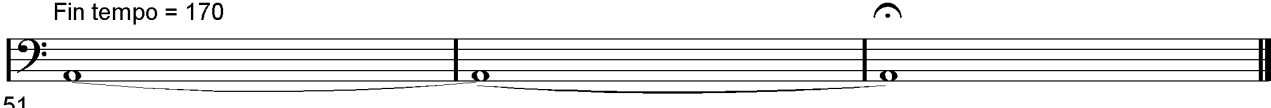
151 

Partition batterie page 1:

Led Zeppelin Rock And Roll

♩ = 170

Intro batterie

1

Intro

6

10

14

♩ Couplets 1 / 2

18

22

26

Refrains 1 / 2

30

34

Instrumental 1

38

Partition batterie page 2:

60 

Instrumental 2

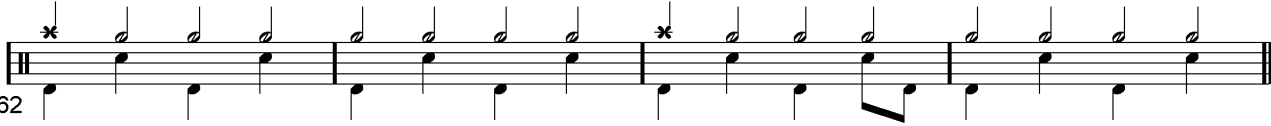
62 

Pont

66 

70 

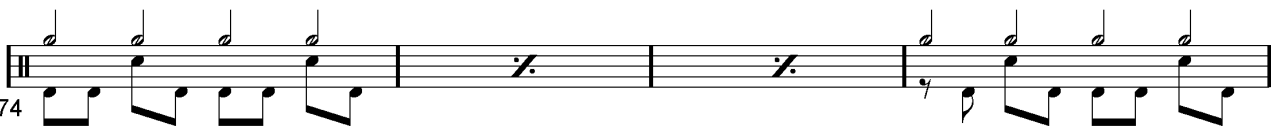
74 

Solo Guitare

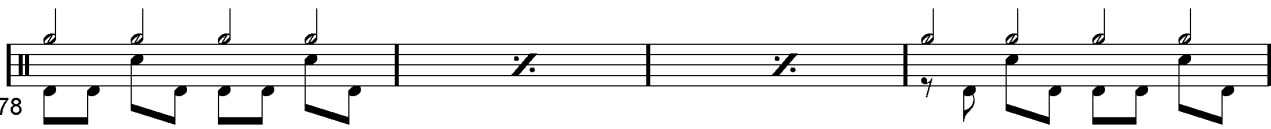
78 

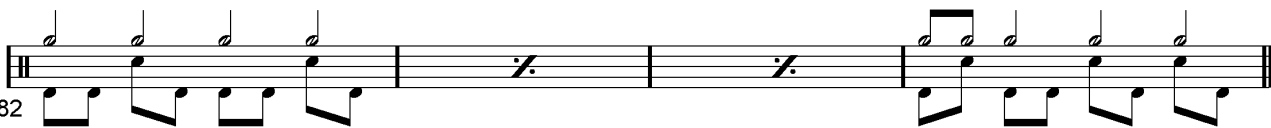
82 

86 

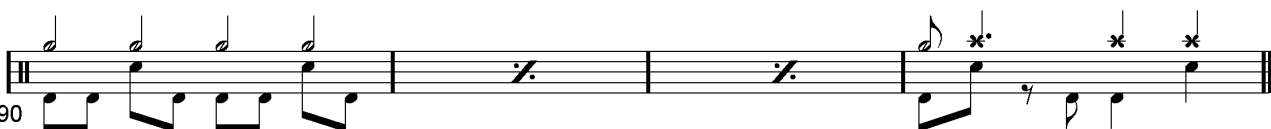
90 

94 

Partition batterie page 3:

97

98

Couplet 3

102

106

110

Refrain 3

114

118

Instrumental 3

122

Final

126

130

Partition batterie page 4:

134

138

142

Break tempo = 60

147

Fin tempo = 170

151

Écriture batterie:

bd 1

bd 2

rim-shot

sd

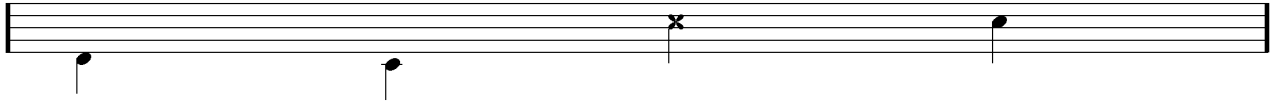

HH Pied

HH fermée

HH entrouverte

HH ouverte

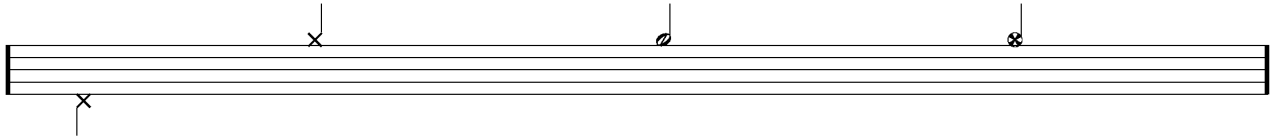

tom 1

tom 2

tom 3

tom 4

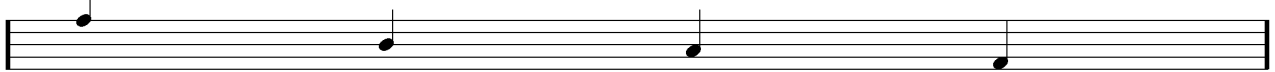

accent

note mutée

crash

cloche

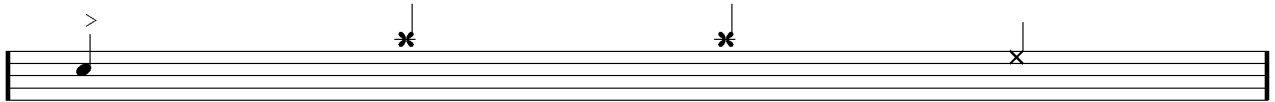

ride

dôme de cymbale

chinoise

splash

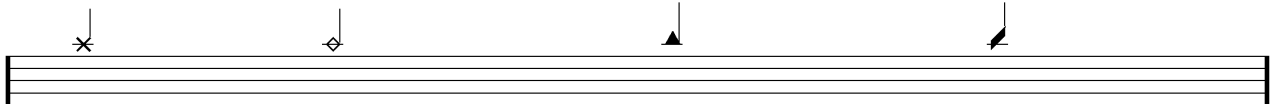

flas

note muette

