

Led Zeppelin bron-y-aur stomp:

Table des matières

Introduction:.....	2
Tablature basse page 1:.....	3
Tablature basse page 2:.....	4
Partition basse page 1:.....	5
Partition basse page 2:.....	6
Partition batterie page 1:.....	7
Partition batterie page 2:.....	8
Écriture batterie:.....	9
Titres disponibles:.....	10

Introduction:

Pour les deux instruments attention ce morceau contient beaucoup de changements de métrique (4/4-7/8-9/8) et pour la ligne de basse il nécessite d'avoir un niveau technique très élevé !

La ligne de basse est très compliquée, les principales difficultés sont les contretemps, les glissés, et les syncopes.

Pour la partition de basse il y a un bémol à la clef: le Sib

La partie de batterie est très répétitive et relativement facile (c'est assez rare chez Led zeppelin), les seules difficultés sont les doubles-croches à la grosse caisse et les contretemps à la charley.

Voici le lien pour écouter le morceau:

[Led Zeppelin bron-y-aur stomp](#)

Bon courage à tous !

Tablature basse page 1:

Led Zeppelin Bron-Y-Aur Stomp

Intro = 17 mesures en 4 / 4 sans la basse

Couplet 1

Tablature basse page 2:

60

glissé

64

Refrain 1

66

70

74

78

Pont = 13 mesures
en 4/4 sans la basse

82 95 96

Refrain 2

98

102

106

110

114

Partition basse page 1:

Led Zeppelin Bron-Y-Aur Stomp

Intro = 17 mesures en 4/4 sans la basse

1 19

20

24

28

32

Couplet 1

36

40

44

48

52

56

Partition basse page 2:

60 

64 

Refrain 1

66 

70 

74 

78 

Pont = 13 mesures
en 4/4 sans la basse

82 

Refrain 2

98 

102 

106 

110 

114 

Partition batterie page 1:

Led Zeppelin Bron-Y-Aur Stomp

♩ = 109

Intro = 16 mesures en 4/4 sans batterie

1 19

20

24

Couplet 1

36

40

44

48

52

56

60

64

Partition batterie page 2:

68

Refrain 1

70

74

78

Pont = 13 mesures
en 4/4 sans batterie

82

83

96

Refrain 2

98

102

106

110

114

Écriture batterie:

bd 1

bd 2

rim-shot

sd

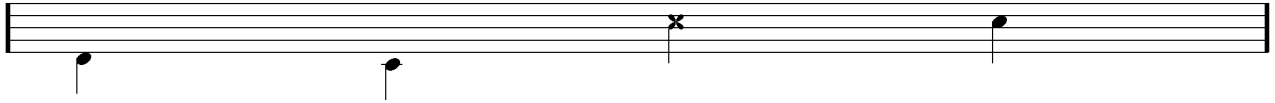

HH Pied

HH fermée

HH entrouverte

HH ouverte

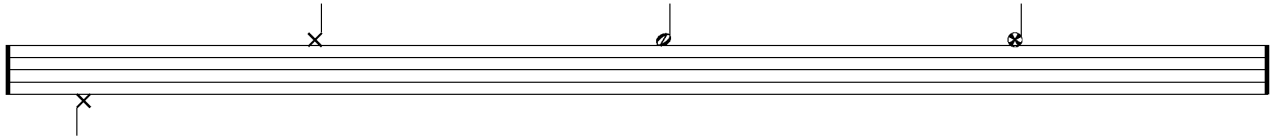

tom 1

tom 2

tom 3

tom 4

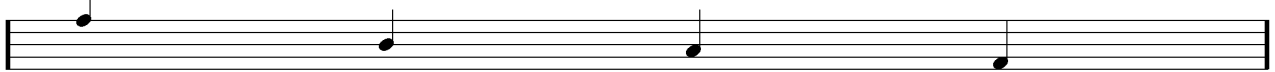

accent

note mutée

crash

cloche

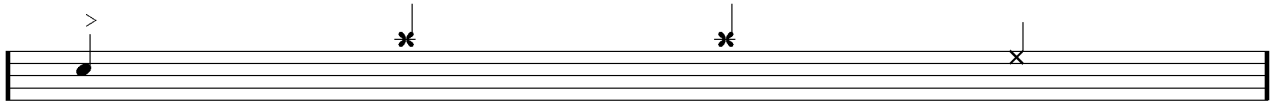

ride

dôme de cymbale

chinoise

splash

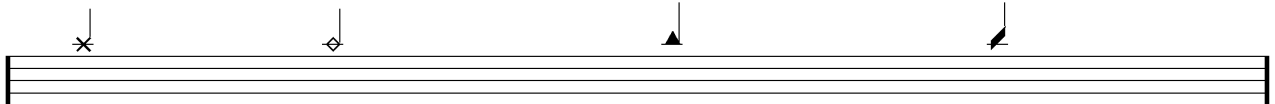

flas

note muette

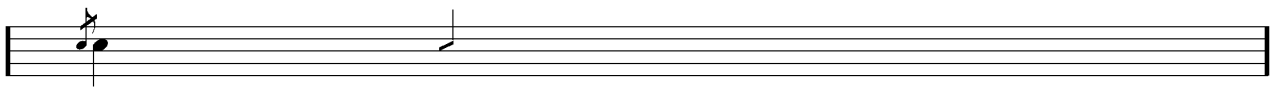

Titres disponibles:

Vous pouvez cliquer sur ce lien pour avoir directement accès à mon nouveau blog pour sauvegarder tous les titres que j'ai édités ou pour me contacter via la page de contact:

<https://manutablaturesdebasse.com/>