

Led Zeppelin Babe I'm Gonna Leave You:

Table des matières

Introduction:.....	2
Tablature basse page 1:.....	3
Tablature basse page 2:.....	4
Tablature basse page 3:.....	5
Partition basse page 1:.....	6
Partition basse page 2:.....	7
Partition basse page 3:.....	8
Partition batterie page 1:.....	9
Partition batterie page 2:.....	10
Partition batterie page 3:.....	11
Écriture batterie:.....	12

Introduction:

Pour les deux instruments: attention aux changements de tempo qui sont nombreux sans ce morceau !

Une ligne de basse pas trop difficile comparée à la plupart des titres du groupe Led Zeppelin, il y a des contretemps, des syncopes et quelques glissés.

Une partie de batterie très sobre (chose assez rare avec John Bonham). Les plus grosses difficultés sont les breaks en doubles-croches (avec très peu de passages sur les toms par contre) et le fait de placer des coups des coups de cymbale crash en syncopes.

Voici le lien pour écouter le morceau:

[led zeppelin baby im gonna leave you](#)

Bon courage à tous !

Tablature basse page 1:

♩ = 70

Led Zeppelin Babe I'm Gonna Leave You

Intro + Couplet 1 ♩ = ♩ Refrain 1

♩ = ♩ Couplet 2

♩ = ♩ Refrain 2

♩ = ♩ Pont

♩ = ♩ Refrain 3

Tablature basse page 2:

♪ = Couplet 3

69

♪ = Solo 1 + Couplet 4

77

85

glissé

♪ = Refrain 4

89

♪ = Couplet 5

97

glissé

101

♪ = Refrain 5

105

♪ = Solo 2

113

117

Tablature basse page 3:

120

123

3x

Refrain 6

135

139

Final (ralentir)

144

Partition basse page 1:

Couplet 3

69

Solo 1 + Couplet 4

77

85

Refrain 4

89

Couplet 5

97

101

Refrain 5

105

Solo 2

113

117

Partition basse page 2:

Couplet 3

69

Solo 1 + Couplet 4

77

glissé

85

Refrain 4

89

Couplet 5

97

glissé

101

Refrain 5

105

Solo 2

113

117

Partition basse page 3:

120  Musical notation for measures 120-122. Measure 120 starts with a bass clef and a key signature of one sharp (F#). The notation includes eighth and sixteenth notes.

 =  Refrain 6

123  Musical notation for measures 123-124. Measure 123 is marked with a '3x' triplet symbol. The notation includes eighth notes.

135  Musical notation for measures 135-138. The notation includes eighth notes and a key signature change to two sharps (F# and C#).

 =  Final (ralentir)

139  Musical notation for measures 139-143. The notation consists of half notes with fermatas, indicating a final, slow ending.

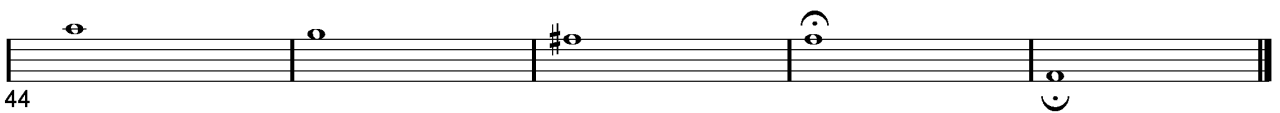
144  Musical notation for measures 144-148. The notation consists of half notes with fermatas, continuing the final, slow ending.

Partition batterie page 1:

Led Zeppelin Babe I'm Gonna Leave You

♩ = 70 Intro + Couplet 1

♩ = ♩ Refrain 1

1 16 17

21

♩ = ♩ Couplet 2

25

29

33

♩ = ♩ Refrain 2

37

41

♩ = ♩ Pont

45

♩ = ♩ Refrain 3

4x

49

croche bd 4ème fois seulement

Partition batterie page 2:

65

Couplet 3
69

73

♩ = Solo 1
77

Couplet 4
81

85

♩ = Refrain 4
89

93

♩ = Couplet 5
97

Partition batterie page 3:

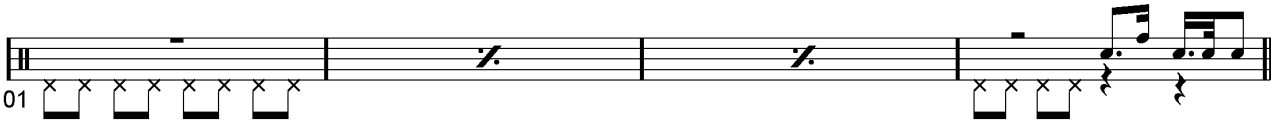
101 

Refrain 5

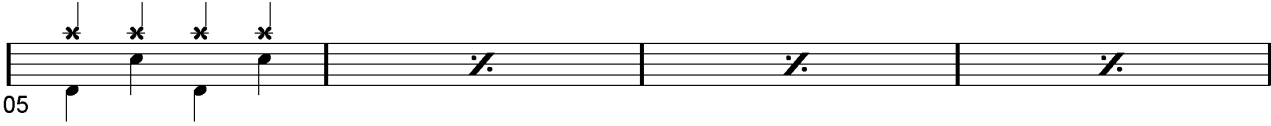
105 

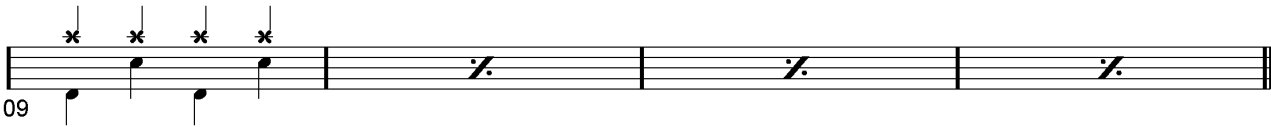
109 

Solo 2

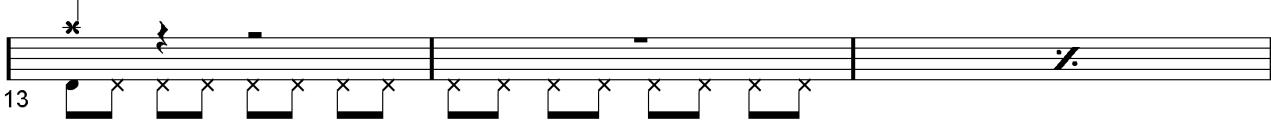
113 

116 

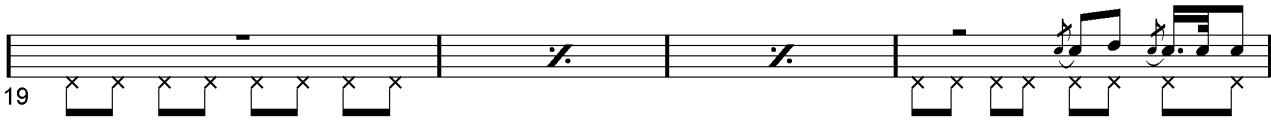
119 

Refrain 6

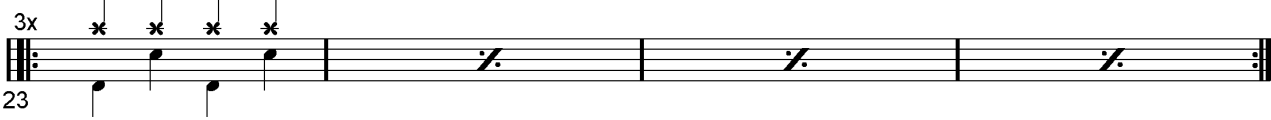
123 

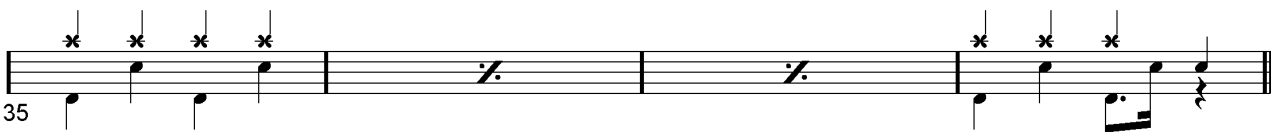
135 

Final (Ralentir)

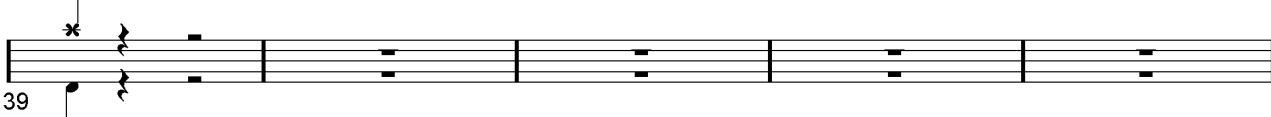
139 

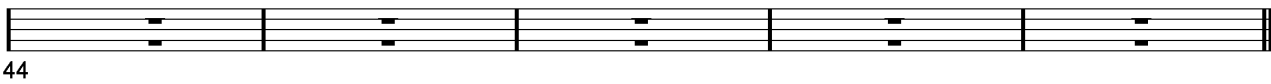
144 

Écriture batterie:

bd 1

bd 2

rim-shot

sd

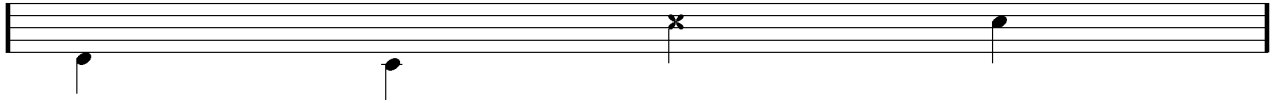

HH Pied

HH fermée

HH entrouverte

HH ouverte

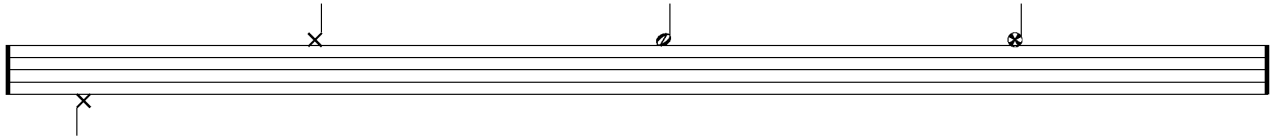

tom 1

tom 2

tom 3

tom 4

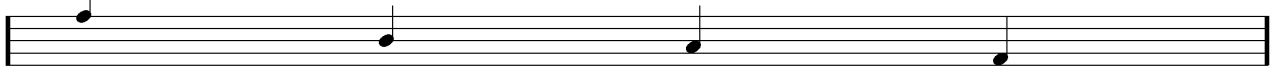

accent

note mutée

crash

cloche

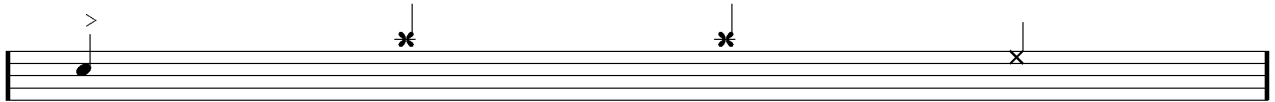

ride

dôme de cymbale

chinoise

splash

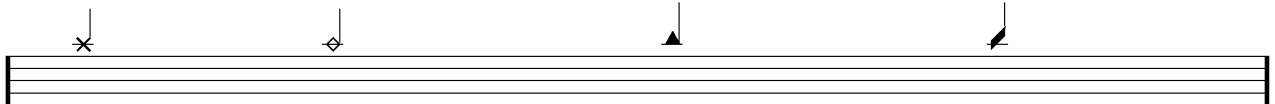

flas

note muette

