

## Judas Priest Heading Out To The Highway:

### **Table des matières**

Introduction:.....	2
Tablature basse page 1:.....	3
Tablature basse page 2:.....	4
Partition basse page 1:.....	5
Partition basse page 2:.....	6
Partition batterie page 1:.....	7
Partition batterie page 2:.....	8
Partition batterie page 3:.....	9
Partition batterie page 4:.....	10
Écriture batterie:.....	11

### **Introduction:**

Les plus grosses difficultés de cette ligne de basse sont les syncopes à la fin de plusieurs mesures qui correspondent aux changements d'accords, il faut également mettre en évidence ces notes en accentuant certaines de ces syncopes.

Pour la partition, notez qu'il y a 3 dièses à la clef.

Pour la batterie les difficultés sont les mêmes que pour la basse: il y a beaucoup de contretemps à la grosse caisse et de syncopes sur la crash, il y a également plusieurs breaks en doubles-croches qui peuvent poser des problèmes aux plus débutants vu le tempo du morceau et des flas sur l'intro et sur la fin de ce titre.

Voici le lien pour écouter le morceau:

[Judas Priest Heading Out To The Highway](#)

Bon courage à tous !

**Tablature basse page 1:**

**Judas Priest Heading Out To The Highway**

Intro 1

1

Intro 2

5

Couplet 3  
Couplet 2  
Couplet 1

9

13

17

21

Refrains 1 / 2 / 3

25

29

la 3ème fois =  $\oplus \oplus$

33

la 2ème fois =  $\oplus$

Instrumental

36

40

## Tablature basse page 2:

♩ Pont

71

5 5 5 5 5 5 5 5

5 5 5 5 5 5 5 5

5 2 3 3 3 2

75

2 2 2 2 2 2 2

2 2 2 2 2 2 2 2

2 2 2 2 2 2 2 2

2 2 2 2 2 2 2 2

79

2 2 2 2 2 2 2 2

2 2 2 2 2 2 2 2

2 2 2 2 2 2 2 2

2 2 2 2 2 2 2 3

Solo Guitare

83

3 3 3 3 3 3 3 5

5 5 5 5 5 5 5

2 2 2 2 2 2 2 2

2 2 2 2 2 2 2 3

87

3 3 3 3 3 3 3 5

5 5 5 5 5 5 5

2 2 2 2 2 2 2 2

2 2 2 2 2 2 2 2

90

2 2 2 2 2 2 2 2

2 2 2 2 2 2 2 2

2 2 3 3 3 2

3 5

♩ Final

117

0 0 0 0 0 0 0 5

5 5 5 5 5 5 5 5

5 5 5 5 5 5 5 5

5 5 5 5 5 5 5 5

120

5 5 5 5 5 5 5 0

0 0 0 0 0 0 0 3

123

3

5

5

5

# Partition basse page 1:

## Judas Priest Heading Out To The Highway

### Intro 1

1

### Intro 2

5

### Couplet 3

### Couplet 2

### Couplet 1

9

13

17

21

### Refrains 1 / 2 / 3

25

29

33

### Instrumental

36

40

**Partition basse page 2:**

♩ Pont

71

75

79

Solo Guitare

83

87

90

♩ Final

117

120

123

# Partition batterie page 1:

♩ = 140

## Judas Priest Heading Out To The Highway

### Intro 1

1

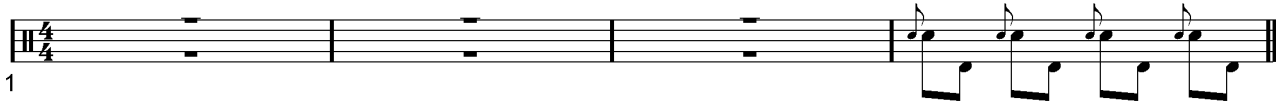

### Intro 2

5

### Couplet 1

9

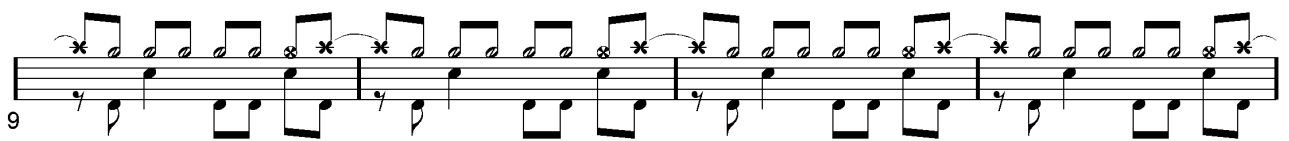

13

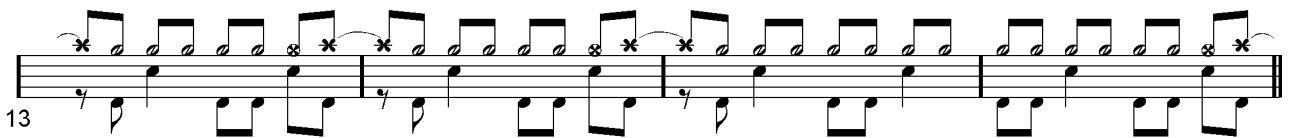

17

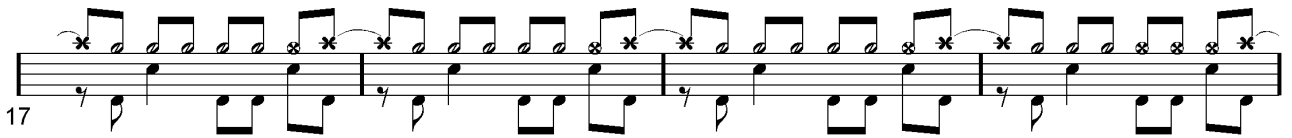

21

### Refrain 1

25

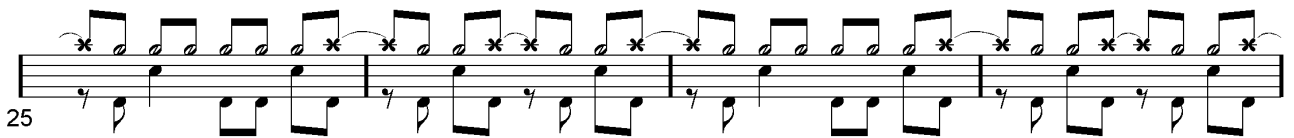

29

**Partition batterie page 2:**

33

**Instrumental**

36

40

**Couplet 2**

44

48

52

56

**Refrain 2**

60

**Partition batterie page 3:**

64

68

**Pont**

71

75

79

**Solo Guitare**

83

87

90

## Partition batterie page 4:

### Couplet 3

93

97

101

105

### Refrain 3

109

113

### Final

117

Ralenti.....

121

125

## Écriture batterie:

bd 1

bd 2

rim-shot

sd

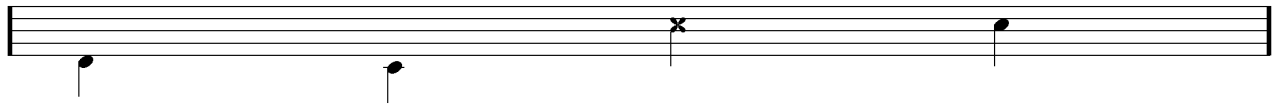

HH Pied

HH fermée

HH entrouverte

HH ouverte

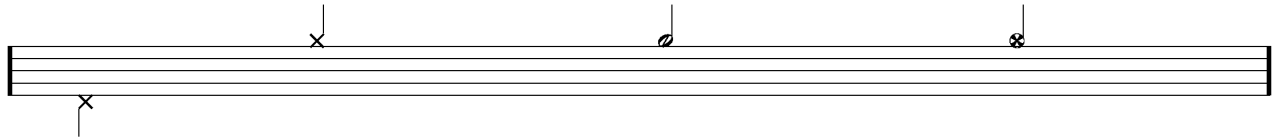

tom 1

tom 2

tom 3

tom 4

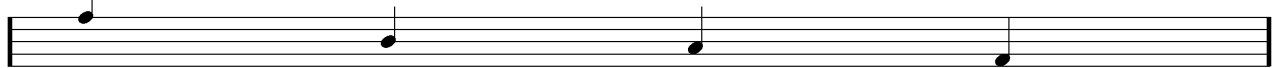

accent

note mutée

crash

cloche

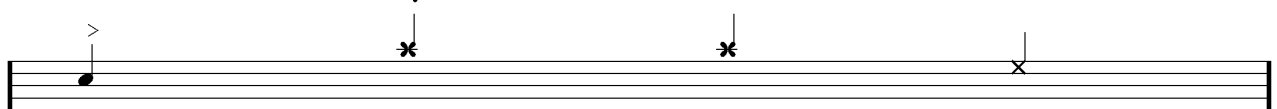

ride

dôme de cymbale

chinoise

splash

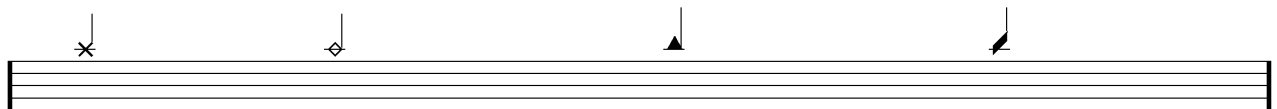

flas

note muette

