

## Journey Only The Young:

### **Table des matières**

|                                 |    |
|---------------------------------|----|
| Introduction:.....              | 2  |
| Tablature basse page 1:.....    | 3  |
| Tablature basse page 2:.....    | 4  |
| Tablature basse page 3:.....    | 5  |
| Partition basse page 1:.....    | 6  |
| Partition basse page 2:.....    | 7  |
| Partition basse page 3:.....    | 8  |
| Partition batterie page 1:..... | 9  |
| Partition batterie page 2:..... | 10 |
| Écriture batterie:.....         | 11 |

### **Introduction:**

Une ligne de basse relativement simple, les seules difficultés sont les contretemps, les glissés et les syncopes.

Pour la partition il y a 1 dièse à la clef: le Fa#.

La partie de batterie est très répétitive et en dehors des contretemps à la grosse caisse il n'y a rien de particulier à signaler.

Voici le lien pour écouter le morceau:

[Journey Only The Young](#)

Bon courage à tous !

**Tablature basse page 1:**  
**Journey Only The Young**

Intro

T 4/4  
B 4/4  
3 7 3 3 7 3 | / | / | 3 7 3 3 5 7 3

1

0 7 0 0 7 0 | / | 2 7 2 2 7 2 | 2 7 2 2 2 0 2 ||

5

Couplet 1

5 7 5 5 7 5 | 5 7 5 5 0 2 5 | 5 7 5 5 7 5 | 5 5 2 4 10 4 2 5

9

3 7 3 3 7 3 | 3 7 3 3 3 0 2 | 3 7 3 3 7 3 | 3 7 3 3 2 3 2 ||

13

0 7 0 0 7 0 | / | / | 0 7 2 0 0 2

17

3 7 3 3 3 3 | 3 7 3 5 3 | 3 3 3 3 | 3 3 3 3 0 3 ||

21

Couplet 2

5 7 5 5 7 5 | 5 7 5 5 0 2 5 | 5 7 5 5 7 5 | 5 5 2 4 5 4 4 5

25

3 7 3 3 7 3 | 3 7 3 3 3 0 2 | 3 7 3 3 7 3 | 3 7 3 3 2 3 2 ||

29

0 7 0 0 7 0 | / | / | 0 7 2 0 0 2

33

3 7 3 3 3 3 | 3 7 3 2 3 | 3 5 3 3 5 3 | 3 3 3 5 7 5 ||

37

Refrain 1

3 7 3 3 3 3 | / | / | 3 7 3 3 0 2

41

3 7 3 3 3 3 | 3 3 3 3 0 2 | 3 3 3 3 | 3 7 3 5 7 0 2 ||

45

3 3 3 3 | / | / | 3 3 3 3 0 2

49

**Tablature basse page 2:**

T  
A  
B

53

57

**Couplet 3**

59

63

67

71

**Refrain 2**

75

79

83

87

**Solo guitare**

91

95

99

Tablature basse page 3:

**T**  
**A**  
**B**

100

103

Refrain 3

107

111

115

119

123

Final

125

129

133

137

Fade Out

141

**Partition basse page 1:**  
Journey Only The Young

Intro

1

5

Couplet 1

9

13

17

21

Couplet 2

25

29

33

37

Refrain 1

41

45

49

**Partition basse page 3:**

100

103

Refrain 3

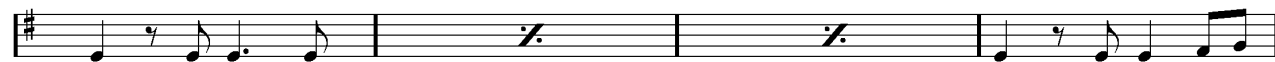

107

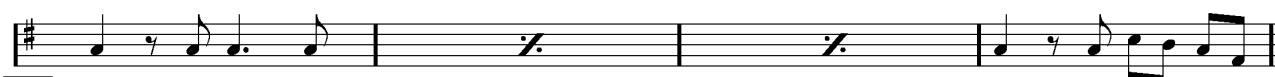

111

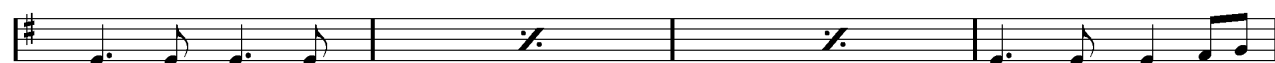

115

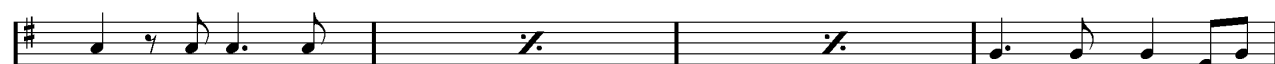

119

123

Final

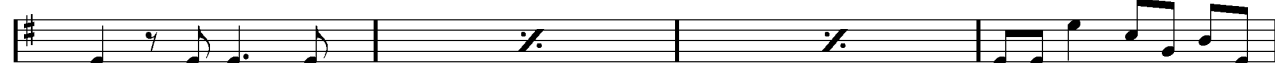

125

129

133

137

Fade Out

141

# Partition batterie page 1:

## Journey Only The Young

♩ = 144

Intro

1. 2.

1

Couplet 1 Crash = 1ère et 3ème fois seulement

4x 1.2.3. 4.

9

Couplet 2 Crash = 1ère et 3ème fois seulement

4x 1.2.3. 4.

25

Refrain 1 crash = 1ère et 3ème fois seulement

4x 1.2.3. 4.

41

57

Couplet 3 Crash = 1ère et 3ème fois seulement

4x 1.2.3. 4.

59

Refrain 2 Crash = 1ère et 3ème fois seulement

4x 1.2.3. 4.

75

## Partition batterie page 2:

Solo Guitare crash = 1ère et 3ème fois seulement

4x

91

1.2.3. 4.

Refrain 3 crash = 1ère et 3ème fois seulement

4x

107

1.2.3. 4.

123

Final crash = 1ère et 3ème fois seulement

4x

125

1.2.3. 4.

141

Fade Out

## Écriture batterie:

bd 1

bd 2

rim-shot

sd

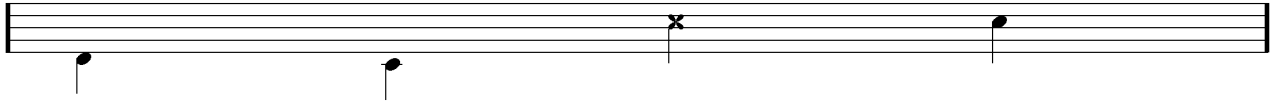

HH Pied

HH fermée

HH entrouverte

HH ouverte

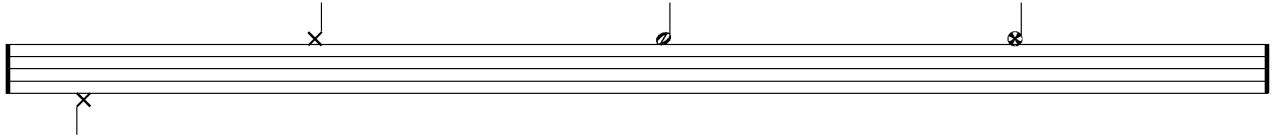

tom 1

tom 2

tom 3

tom 4

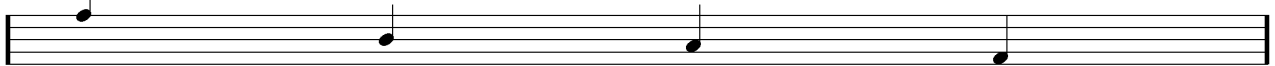

accent

note mutée

crash

cloche

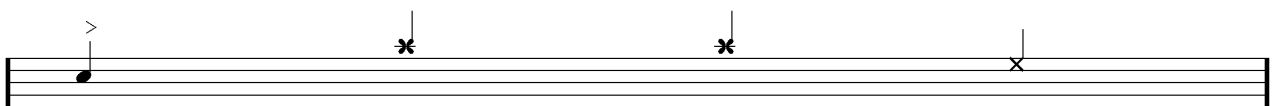

ride

dôme de cymbale

chinoise

splash

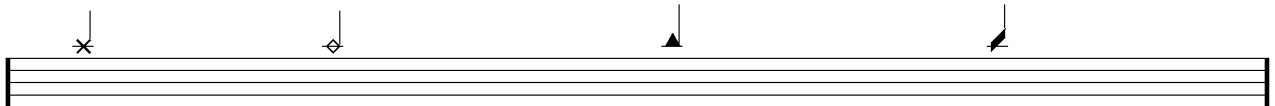

flas

note muette

