

Jimi Hendrix The Wind Cries Mary:

Table des matières

Introduction:.....	2
Tablature basse page 1:.....	3
Tablature basse page 2:.....	4
Partition basse page 1:.....	5
Partition basse page 2:.....	6
Partition batterie page 1:.....	7
Partition batterie page 2:.....	8
Partition batterie page 3:.....	9
Écriture batterie:.....	10

Introduction:

Les difficultés pour la ligne de basse sont les accents, les contretemps, les doubles-notes, les glissés, les hammers, les notes courtes (notes avec un point indiqué au dessus ou en dessous) et les syncopes.

Pour la partition de basse il y a un bémol à la clef: le Sib (gamme majeure de Fa).

Comme souvent chez Jimi Hendrix la batterie est très chargée, les plus grosses difficultés sont les accents, les contretemps à la grosse caisse, les flas, les syncopes sur la cymbale crash et les breaks en doubles-croches, en sextolets et en triples-croches.

Voici le lien pour écouter le morceau:

[Jimi Hendrix The Wind Cries Mary](#)

Bon courage à tous !

Tablature basse page 2:

31

T
A
B

33

T
A
B

35

T
A
B

Couplet 3

38

T
A
B

42

T
A
B

Refrain 3

46

T
A
B

Couplet 4

49

T
A
B

52

T
A
B

54

T
A
B

Refrain 4

57

T
A
B

Final

60

T
A
B

Partition basse page 1:

Jimi Hendrix The Wind Cries Mary

Intro

1

The Intro consists of two measures in 4/4 time. The first measure contains a quarter note G2, a quarter note F2, and a half note E2. The second measure contains a quarter note G2, a quarter note F2, and a half note E2, followed by a whole rest.

Couplet 1

5

9

Refrain 1

13

Couplet 2

16

20

Refrain 2

24

Solo

27

The Solo consists of four measures. The first measure has a quarter note G2, a quarter note F2, and a half note E2, followed by a triplet of eighth notes G2, F2, and E2. The second measure has a quarter note G2, a quarter note F2, and a half note E2, followed by a triplet of eighth notes G2, F2, and E2. The third measure has a quarter note G2, a quarter note F2, and a half note E2, followed by a triplet of eighth notes G2, F2, and E2. The fourth measure has a quarter note G2, a quarter note F2, and a half note E2, followed by a triplet of eighth notes G2, F2, and E2. The word "Solo" is written above the first measure, and "glissé" is written above the second and fourth measures.

31

The end of the Solo consists of four measures. The first measure has a quarter note G2, a quarter note F2, and a half note E2, followed by a triplet of eighth notes G2, F2, and E2. The second measure has a quarter note G2, a quarter note F2, and a half note E2, followed by a triplet of eighth notes G2, F2, and E2. The third measure has a quarter note G2, a quarter note F2, and a half note E2, followed by a triplet of eighth notes G2, F2, and E2. The fourth measure has a quarter note G2, a quarter note F2, and a half note E2, followed by a triplet of eighth notes G2, F2, and E2.

35

The end of the Solo consists of four measures. The first measure has a quarter note G2, a quarter note F2, and a half note E2, followed by a triplet of eighth notes G2, F2, and E2. The second measure has a quarter note G2, a quarter note F2, and a half note E2, followed by a triplet of eighth notes G2, F2, and E2. The third measure has a quarter note G2, a quarter note F2, and a half note E2, followed by a triplet of eighth notes G2, F2, and E2. The fourth measure has a quarter note G2, a quarter note F2, and a half note E2, followed by a triplet of eighth notes G2, F2, and E2. The word "glissé" is written above the first measure.

Partition basse page 2:

Couplet 3

38

42

Refrain 3

46

Couplet 4

49

53

Refrain 4

57

Final

60

[Playback-sans-la-basse](#) [playback batterie solo](#)

Partition batterie page 1:

Jimi Hendrix The Wind Cries Mary

♩ = 80

Intro

1

Couplet 1

5

9

Refrain 1

13

Couplet 2

16

20

Refrain 2

24

Solo

27

31

Partition batterie page 2:

[Playback-sans-batterie](#) [playback batterie solo](#)

Partition batterie page 3:

55

57

Refrain 4

60

Final

62

64

[Playback-sans-batterie](#) [playback batterie solo](#)

Écriture batterie:

bd 1

bd 2

rim-shot

sd

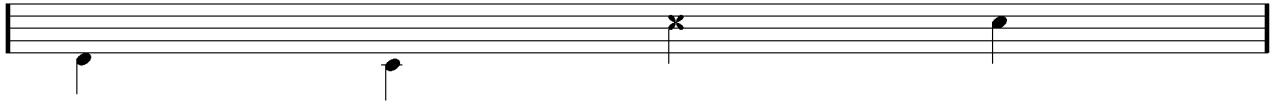

HH Pied

HH fermée

HH entrouverte

HH ouverte

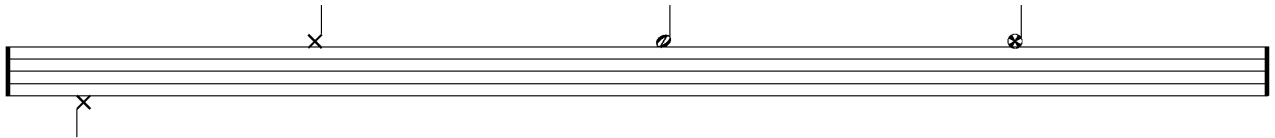

tom 1

tom 2

tom 3

tom 4

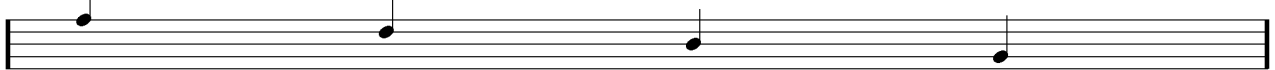

accent

note mutée

crash

cloche

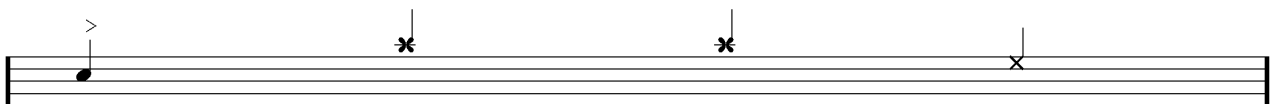

ride

dôme de cymbale

chinoise

splash

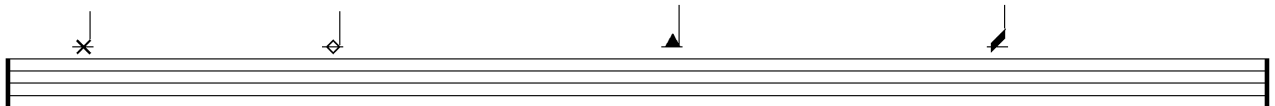

flas

note muette

