

Jimi Hendrix Purple Haze:

Table des matières

Introduction:.....2
Tablature basse page 1:.....3
Tablature basse page 2:.....4
Partition basse page 1:.....5
Partition basse page 2:.....6
Partition batterie page 1:.....7
Partition batterie page 2:.....8
Écriture batterie:.....9

Introduction:

Les principales difficultés pour la partie de basse ce sont les hammers en doubles-croches et les glissés.

Pour la partition il y a 1 dièse à la clef: le Fa#.

Une partie de batterie très chargée (c'est souvent le cas pour les titres de Jimi Hendrix) les plus grosses difficultés ce sont les breaks en sextolets ou avec un mélange binaire / ternaire et le travail d'accentuation sur certains breaks.

Voici le lien pour écouter le morceau:

[jimi hendrix purple haze](#)

Bon courage à tous !

Tablature basse page 1:
Jimi Hendrix Purple Haze

Intro

1

1 2 3 4
4 4 4 4
7 9 7 9 / / / /

6

7 9 7 9 / / / /

11

7 7 7 7 7 3 3 3 3 5 5 5 6 //

Couplet 1

15

7 7 7 7 7 3 3 3 3 5 5 5 6 //

19

7 7 7 7 7 3 3 3 3 5 5 5 6 7 - - 9 7 10 12 14 12 12 12 14 12 12

Couplet 2

24

7 7 7 7 7 3 3 3 3 5 5 5 6 //

28

7 7 7 7 7 3 3 3 3 5 5 5 6 7 - - 9 7 10 12 14 12 12 12 14 12 12

Pont 1

33

5 5 5 5 5 7 7 7 7 7 5 5 5 5 5 7 7 9 7 7 7 7

37

9 9 5 5 5 5 7 7 7 7 7 9 9 5 5 5 5 7 7 7 7 7

Tablature basse page 2:

41

41

Pont 2

44

48

Couplet 3

52

56

Chorus

61

65

67

ad lib

69

71

Partition basse page 1:
Jimi Hendrix Purple Haze

Intro

1

6

11

Couplet 1

15

19

Couplet 2

24

28

Pont 1

33

37

Partition basse page 2:

41

Partition batterie page 1:

Jimi Hendrix Purple Haze

♩ = 108

Intro

1

6

11

Couplet 1

15

19

Couplet 2

24

28

Pont 1

33

37

Partition batterie page 2:

41

Pont 2

44

48

Couplet 3

52

56

Chorus

61

65

ad lib

69

71

Écriture batterie:

bd 1

bd 2

rim-shot

sd

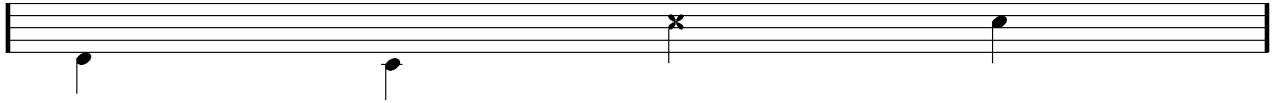

HH Pied

HH fermée

HH entrouverte

HH ouverte

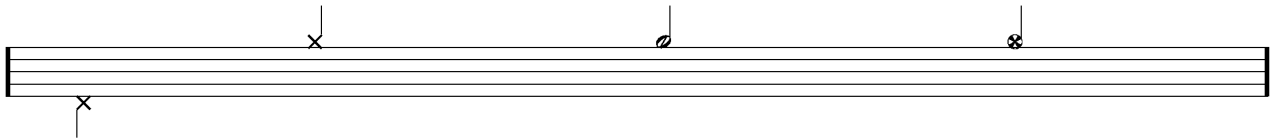

tom 1

tom 2

tom 3

tom 4

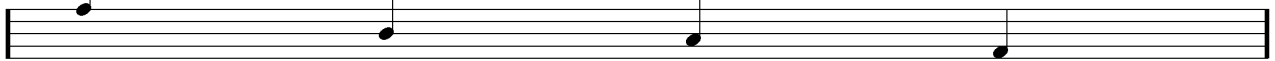

accent

note mutée

crash

cloche

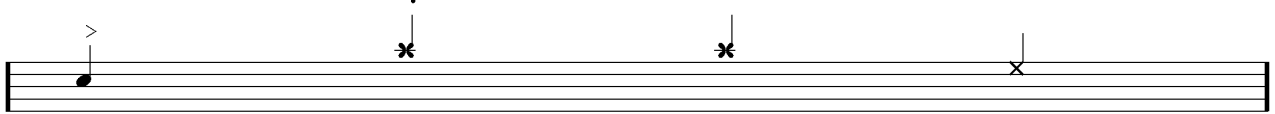

ride

dôme de cymbale

chinoise

splash

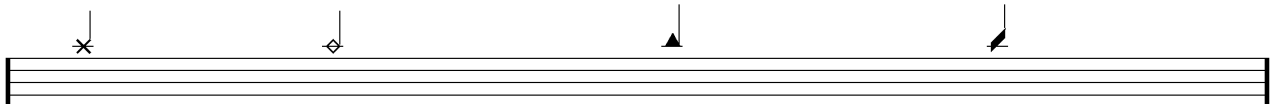

flas

note muette

