

Jimi Hendrix Hey Joe:

Table des matières

Introduction:.....	2
Tablature basse page 1:.....	3
Tablature basse page 2:.....	4
Partition basse page 1:.....	5
Partition basse page 2:.....	6
Partition batterie page 1:.....	7
Partition batterie page 2:.....	8
Partition batterie page 3:.....	9
Partition batterie page 4:.....	10
Écriture batterie:.....	11

Introduction:

Attention ! À l'exception de la 3ème mesure de l'intro, toutes les doubles-croches doivent être interprétées en ternaire.

Pour la basse il y a des contretemps, des glissés, des hammers et des syncopes pas faciles à négocier.

La partie de batterie est très difficile avec énormément de parties différentes mais surtout des breaks en sextolets ou en triples-croches avec un gros travail d'accentuation, il vous faudra également bien maîtriser la technique des flas, en résumé ce morceau demande une très bonne technique aux batteurs qui voudraient tenter de le jouer. J'ai écrit la partition de batterie avec deux grosses caisses mais je pense qu'au vu du tempo il doit être jouable avec une seule grosse caisse.

Voici le lien pour écouter le morceau:

[jimi hendrix hey joe](#)

Bon courage à tous !

Tablature basse page 1:

Jimi Hendrix Hey Joe

Intro

glissé

Intro guitar tab for Hey Joe, measures 1-3. The first two measures are whole rests. The third measure contains a glissé from the 12th fret to the 14th fret, indicated by a bracket and the word 'glissé' above it.

Chant 1

Chant 1 guitar tab, measures 4-5. Measure 4: quarter notes 3, 3, 3, 3, 4; quarter note 5; quarter notes 5, 5, 6; quarter notes 7, 7. Measure 5: quarter notes 7, 5, 7; quarter notes 3, 3, 3, 4; quarter note 5; quarter notes 5, 5, 6; quarter notes 7, 5, 7, 5.

Chant 1 guitar tab, measures 6-7. Measure 6: quarter notes 7, 7, 7, 7, 5, 7; quarter notes 3, 3, 3, 4; quarter note 5; quarter notes 5, 5, 6. Measure 7: quarter notes 7, 7, 7, 7, 5, 7.

Chant 1 guitar tab, measures 8-9. Measure 8: quarter notes 7, 7, 7, 7, 5, 7; quarter notes 7, 7, 7, 7, 5; quarter notes 3, 3, 3, 4; quarter note 5. Measure 9: quarter notes 7, 7, 7, 7, 5, 6; quarter notes 7, 7, 7, 7.

Chant 1 guitar tab, measures 10-11. Measure 10: quarter notes 5, 5, 5, 5, 5, 6; quarter notes 7, 7, 5, 5, 7, 5, 6; quarter notes 7, 7, 7, 7. Measure 11: quarter notes 7, 7, 7, 7.

Chant 1 guitar tab, measures 12-13. Measure 12: quarter notes 3, 3, 3, 3, 4; quarter note 5; quarter notes 5, 5, 6; quarter notes 7, 7, 7, 5, 5, 7, 5. Measure 13: quarter notes 3, 3, 3, 4; quarter note 5; quarter notes 5, 5, 6; quarter notes 7, 7, 5, 5, 7, 5.

Chant 1 guitar tab, measures 14-15. Measure 14: quarter notes 7, 7, 7, 7, 7, 7, 7, 7; quarter notes 3, 3, 3, 4; quarter note 5; quarter notes 5, 5, 6. Measure 15: quarter notes 7, 7, 7, 7, 5, 5, 7, 5.

Chant 1 guitar tab, measures 16-17. Measure 16: quarter notes 7, 7, 7, 7, 5, 5, 7, 5, 6; quarter notes 7, 7, 7, 7, 7, 7; quarter notes 3, 3, 3, 4. Measure 17: quarter notes 3, 3, 3, 4.

Chant 1 guitar tab, measures 18-19. Measure 18: quarter notes 5, 5, 5, 5, 6; quarter notes 7, 7, 7, 7, 5, 5, 7, 5; quarter notes 7, 7, 7, 7, 7, 7, 7, 7. Measure 19: quarter notes 7, 7, 7, 7, 7, 7, 7, 7.

Chant 1 guitar tab, measures 20-21. Measure 20: quarter notes 3, 3, 3, 3, 4; quarter note 5; quarter notes 5, 5, 6; quarter notes 7, 7, 7, 7, 5, 5, 7, 5. Measure 21: quarter notes 3, 3, 3, 4; quarter note 5; quarter notes 5, 5, 6; quarter notes 7, 7, 5, 5, 7, 5.

Chant 1 guitar tab, measures 22-23. Measure 22: quarter notes 7, 7, 7, 7, 7, 7; quarter notes 3, 3, 3, 4; quarter note 5; quarter notes 5, 7, 7, 7, 5, 6. Measure 23: quarter notes 5, 7, 7, 7, 5, 6.

Chant 1 guitar tab, measures 24-25. Measure 24: quarter notes 7, 7, 7, 7, 5, 5, 7, 5, 6; quarter notes 7, 7, 7, 7, 7, 7, 7, 7. Measure 25: quarter notes 7, 7, 7, 7, 7, 7, 7, 7.

Tablature basse page 2:

Solo

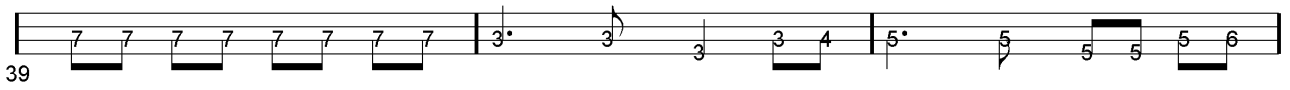

Chant 2

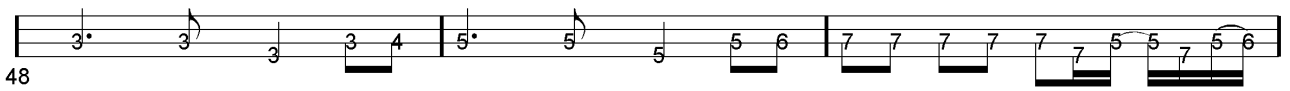

ad lib

Partition basse page 1:

Jimi Hendrix Hey Joe

♩ = 120

Intro

1

glissé

Chant 1

4

7

10

glissé

13

16

19

22

25

28

31

34

Partition basse page 2:

Solo

36

39

42

45

Chant 2

48

51

54

57

60

64

ad lib

68

Partition batterie page 1:

Jimi Hendrix Hey Joe

♩ = 84

Intro

1

Chant 1

4

6

8

10

12

14

16

18

Partition batterie page 2:

20

22

24

26

28

30

32

34

Solo

36

Partition batterie page 3:

38

40

42

44

46

Chant 2

48

50

52

54

Partition batterie page 4:

56

58

60

62

64

66

ad lib
68

70

Écriture batterie:

bd 1	bd 2	rim-shot	sd
HH Pied	HH fermée	HH entrouverte	HH ouverte
tom 1	tom 2	tom 3	tom 4
accent	note mutée	crash	cloche
ride	dôme de cymbale	chinoise	splash
fla	note muette	Claps	Roulé = 2 coups d'1 seule main