

**Jerry Lee Lewis Great Balls Of Fire:**

**Table des matières**

|                                 |   |
|---------------------------------|---|
| Introduction:.....              | 2 |
| Tablature basse page 1:.....    | 3 |
| Tablature basse page 2:.....    | 4 |
| Partition basse page 1:.....    | 5 |
| Partition basse page 2:.....    | 6 |
| Partition batterie page 1:..... | 7 |
| Partition batterie page 2:..... | 8 |
| Écriture batterie:.....         | 9 |

### **Introduction:**

Un morceau très facile que ce soit pour la basse ou pour la batterie

Pour la basse la seule difficulté c'est la dernière mesure du pont en contretemps.

Pour la batterie la seule difficulté c'est l'enchaînement des deux doubles-croches à la cymbale ride sur le 1er temps de chaque mesure.

Voici le lien pour écouter le morceau:

[jerry lee lewis great balls of fire](#)

Bon courage à tous !

**Tablature basse page 1:**

Jerry Lee Lewis Great Balls Of Fire

Intro

Refrain 1

1 2 3 4 5

1 2

6 7 8 9 10

Couplet 1

10 11 12

13 14 15

Refrain 2

16 17

Couplet 2

18 19 20

21 22 23

Refrain 3

24 25

Solo

26 27 28 29

30 31 32 33

**Tablature basse page 2:**

34

1  
2  
3  
4

38

42

Pont

1  
2  
3  
4

46

50

54

Couplet 3

1  
2  
3  
4

57

60

Final

**Partition basse page 1:**

Jerry Lee Lewis Great Balls Of Fire

Intro

Refrain 1

1 2

6

Couplet 1

10

13

Refrain 2

16

Couplet 2

18

21

Refrain 3

24

Solo

26

30

**Partition basse page 2:**

34

38

Pont

42

46

50

Couplet 3

54

57

Final

60

**Partition batterie page 1:**

Jerry Lee Lewis Great Balls Of Fire

Intro

Refrain 1

1 2

6

Couplet 1

10

13

Refrain 2

16

Couplet 2

18

21

Refrain 3

24

Solo

26

**Partition batterie page 2:**

30 

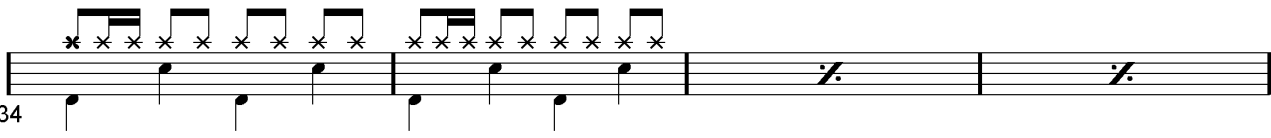
34 

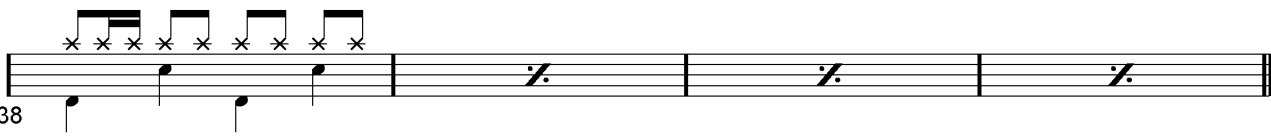
38 

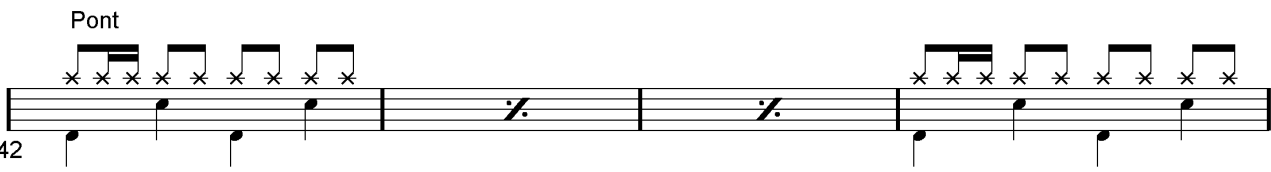
Pont  
42 

46 

50 

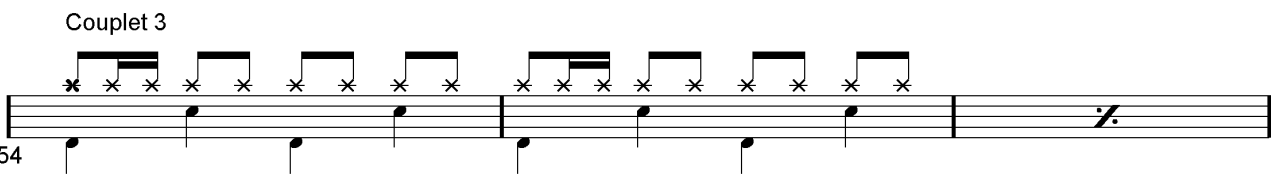
Couplet 3  
54 

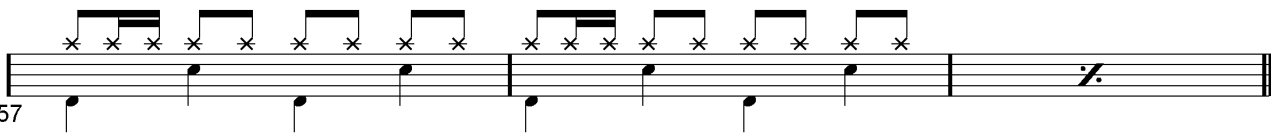
57 

Final  
60 

## Écriture batterie:

bd 1

bd 2

rim-shot

sd

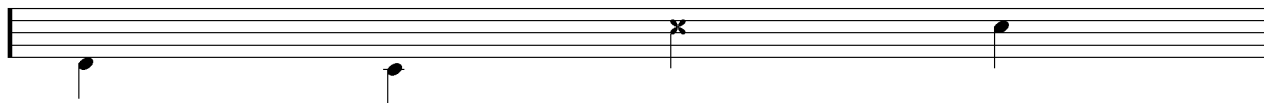

HH Pied

HH fermée

HH entrouverte

HH ouverte

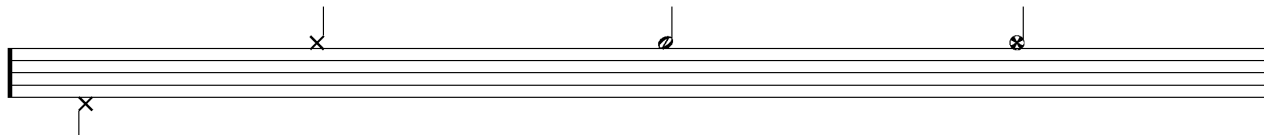

tom 1

tom 2

tom 3

tom 4

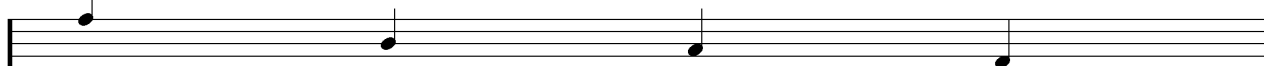

accent

note mutée

crash

cloche

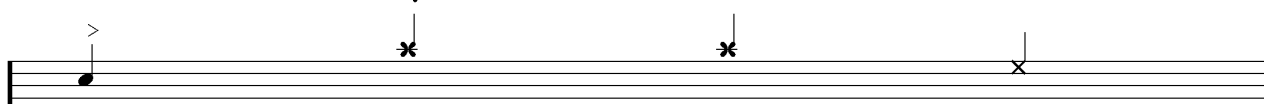

ride

dôme de cymbale

chinoise

splash

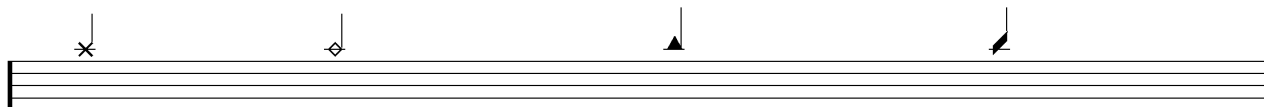

flas

note muette

