

**Jean-Jacques Goldman Quand la Musique Est Bonne:**

**Table des matières**

Introduction:.....	2
Tablature basse page 1:.....	3
Tablature basse page 2:.....	4
Partition basse page 1:.....	5
Partition basse page 2:.....	6
Partition batterie page 1:.....	7
Partition batterie page 2:.....	8
Écriture batterie:.....	9

### **Introduction:**

Une ligne de basse très facile il y a juste des contretemps et des syncopes.

Pour la partition de basse il y a 2 bémols à la clef: le Sib et le Mib.

La partie de batterie est relativement facile également, les seules difficultés sont les contretemps en croches à la grosse caisse pendant les couplets, les flas, un breaks en doubles-croches et l'alternance entre deux toms pendant les refrains, pensez à muter la cymbale crash à la fin des pré-refrains (note avec un point au dessus). **Attention ! J'utilise une écriture différente pour la hauteur des toms par rapport aux autres partitions qui sont disponibles sur mon site, consultez l'écriture de la batterie qui est située à la fin de ce dossier.**

Voici le lien pour écouter le morceau:

[Jean-Jacques Goldman Quand la Musique Est Bonne](#)

Bon courage à tous !

**Tablature basse page 1:**

**Jean-Jacques Goldman Quand La Musique Est Bonne**

Intro

1 2

10

Couplets 1 / 2

12

16

Pré-Refrains 1 / 2

20

24

Refrains 1 / 2

29

33

37

1.

41

**Partition basse page 1:**

Jean-Jacques Goldman Quand La Musique Est Bonne

Intro

1

2

10

Couplets 1 / 2

12

16

Pré-Refrains 1 / 2

20

24

Refrains 1 / 2

29

33

37

41

1.

# Partition batterie page 1:

## Jean-Jacques Goldman Quand La Musique Est Bonne

♩ = 132

Intro

1 2

10

Couplets 1 / 2

12

16

Pré-Refrains 1 / 2

20

24

Refrains 1 / 2

29

33

37

41

**Partition batterie page 2:**

♯

69

Refrain 2 (suite)

70

74

Pont

78

82

85

Refrain 3

ad lib.

88

92

96

100

## Écriture batterie:

bd 1

bd 2

rim-shot

sd

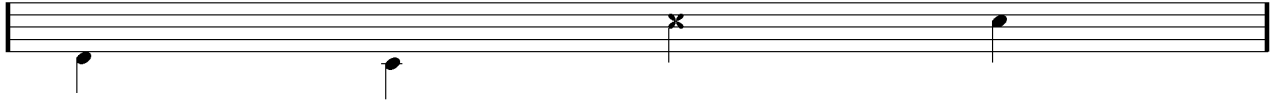

HH Pied

HH fermée

HH entrouverte

HH ouverte

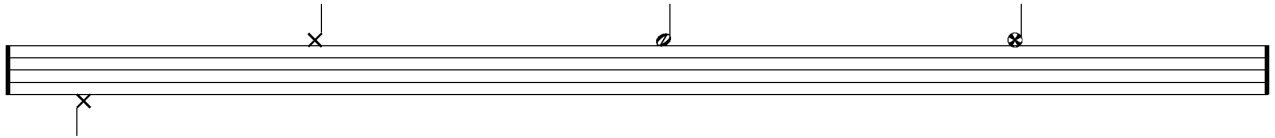

tom 1

tom 2

tom 3

tom 4

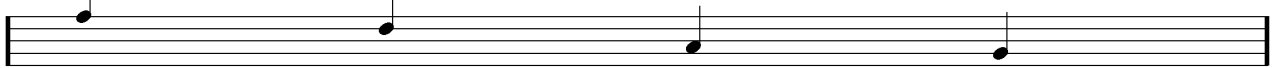

accent

note mutée

crash

cloche

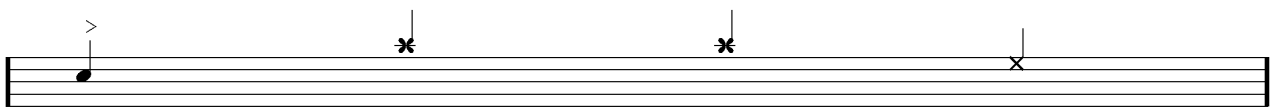

ride

dôme de cymbale

chinoise

splash

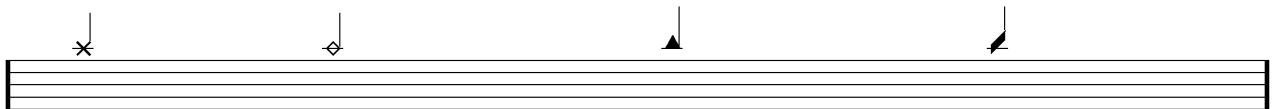

flas

note muette

