

**Jean-Jacques Goldman Je Te Donne:**

**Table des matières**

|                                 |    |
|---------------------------------|----|
| Introduction:.....              | 2  |
| Tablature basse page 1:.....    | 3  |
| Tablature basse page 2:.....    | 4  |
| Partition basse page 1:.....    | 5  |
| Partition basse page 2:.....    | 6  |
| Partition batterie page 1:..... | 7  |
| Partition batterie page 2:..... | 8  |
| Partition batterie page 3:..... | 9  |
| Écriture batterie:.....         | 10 |

### **Introduction:**

**Pour les deux instruments, attention aux mesures en 6/4 et au changement de tempo à partir du pont !**

Une partie de basse assez facile, les seules difficultés sont les contretemps, deux glissés et des syncopes, par contre il y a une mise en place rythmique pas évidente à effectuer à partir du pont.

Pour la partition il y a un dièse à la clef: le Fa#, mais il y a un changement de tonalité: à partir du pont il y n'y a plus altérations.

La partie de batterie est très répétitive et hyper simple, les seules difficultés sont les accents, les flas et les contretemps sur le pont. **Attention ! J'utilise une écriture différente pour la hauteur des toms par rapport aux autres partitions qui sont disponibles sur mon site, consultez l'écriture de la batterie qui est située à la fin de ce dossier.**

Voici le lien pour écouter le morceau:

[Jean-Jacques Goldman Je Te Donne](#)

Bon courage à tous !

# Tablature basse page 1:

## Jean-Jacques Goldman Je Te Donne

♩ = 124

Intro + couplet 1 = 20 mesures sans la basse

Refrain 1

Couplet 2

Refrain 2

Solo

**Tablature basse page 2:**

66

66

70

70

75

75

$\text{♩} = 142$

Pont

79

79

83

83

87

87

91

91

Final

95

95

99

99

ad lib.

103

103

107

107

# Partition basse page 1:

Jean-Jacques Goldman Je Te Donne

♩ = 124

Intro + couplet 1 = 20 mesures sans la basse

1 21 22

Refrain 1

23

27

Couplet 2

32

36

40

44

Refrain 2

49 glissé

53 glissé

Solo

58

62

**Partition basse page 2:**

66

# Partition batterie page 1:

♩ = 124

Jean-Jacques Goldman Je Te Donne

Intro = 5 mesures sans batterie

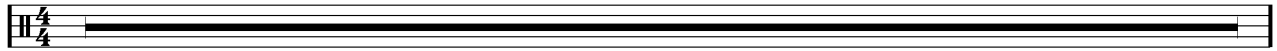

1

## 15x Couplet 1

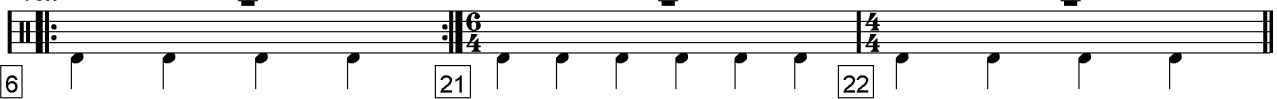

6

21

22

## Refrain 1

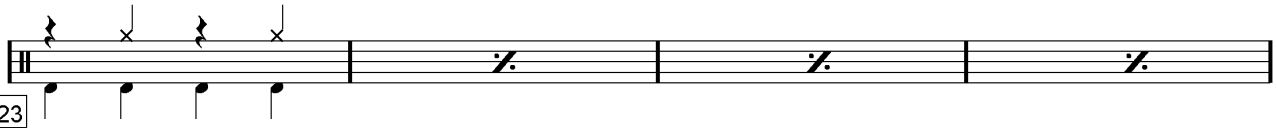

23

27

## Couplet 2

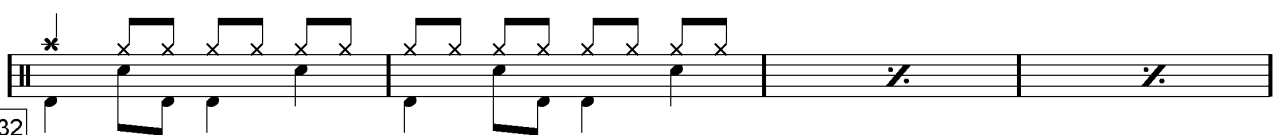

32

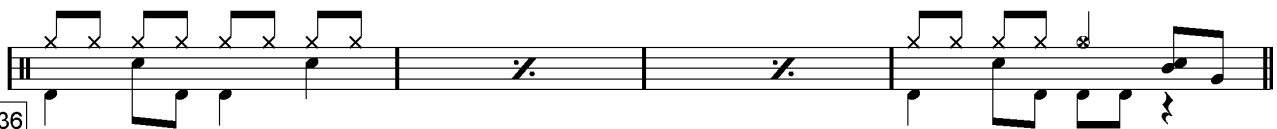

36

40

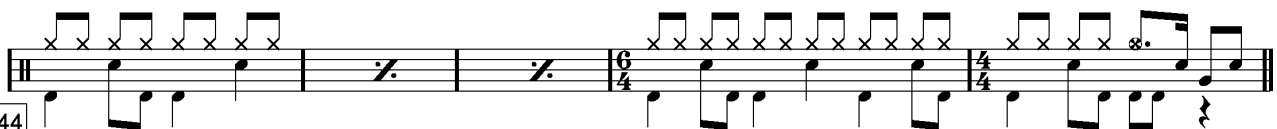

44

## Partition batterie page 2:

### Refrain 2

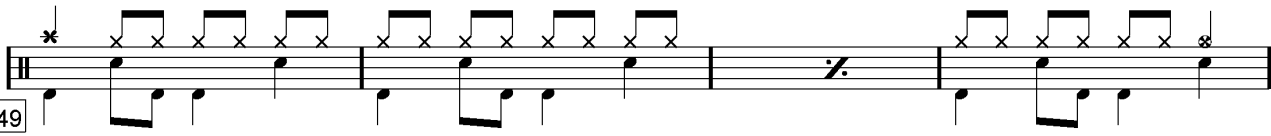
49 

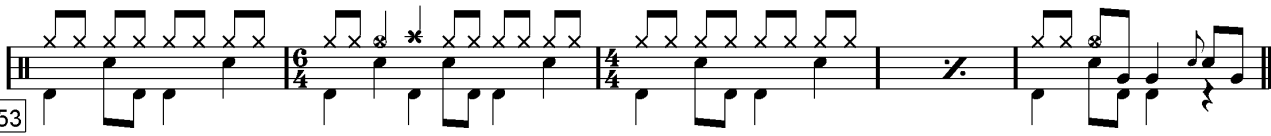
53 

### Solo

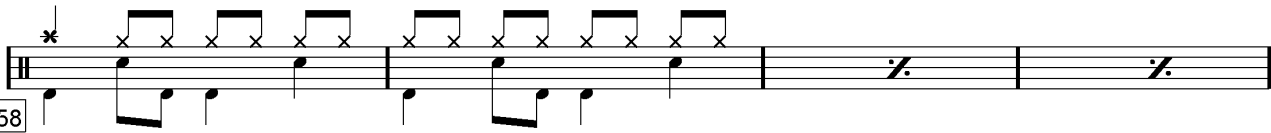
58 

62 

66 

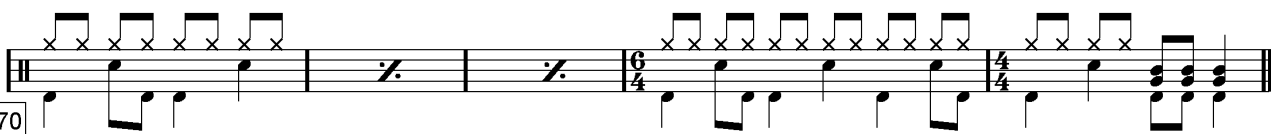
70 

$\text{♩} = 142$

### Pont

75 

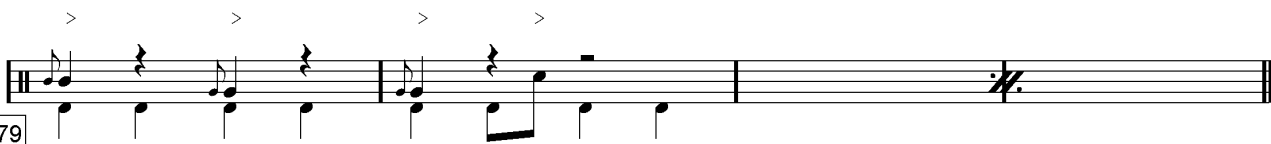
79 

## Écriture batterie:

bd 1

bd 2

rim-shot

sd

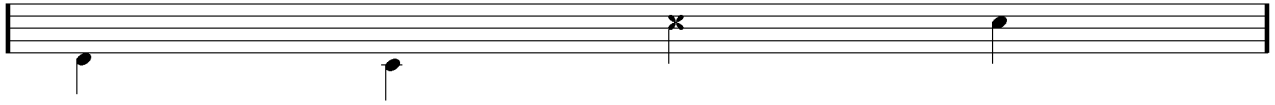

HH Pied

HH fermée

HH entrouverte

HH ouverte

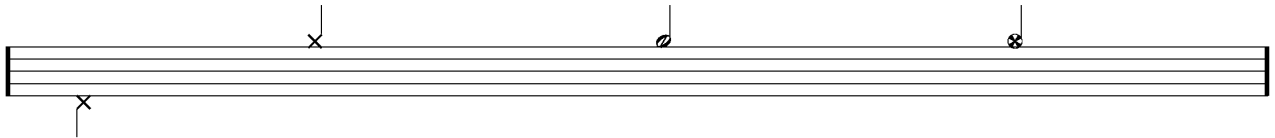

tom 1

tom 2

tom 3

tom 4

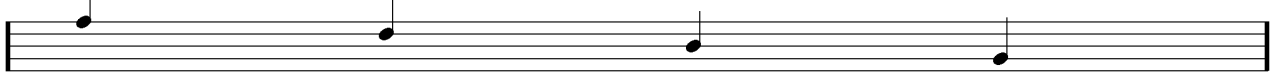

accent

note mutée

crash

cloche

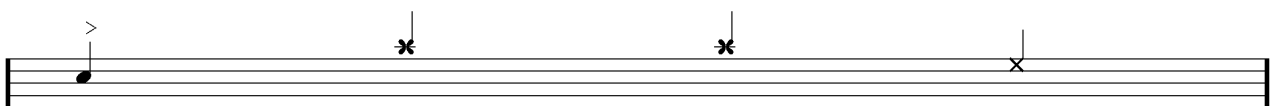

ride

dôme de cymbale

chinoise

splash

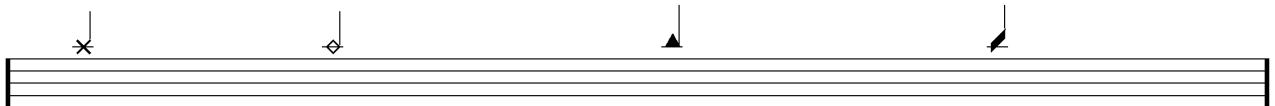

flas

note muette

