

**James Taylor Your Smiling Face:**

**Table des matières**

Introduction:.....	2
Tablature basse:.....	3
Partition basse:.....	4
Partition batterie page 1:.....	5
Partition batterie page 2:.....	6
Partition batterie page 3:.....	7
Écriture batterie:.....	8

### **Introduction:**

Un morceau très court mais qui nécessite un travail énorme que ce soit à la basse ou à la batterie.

Une partie de basse très intéressante. Les plus grosses difficultés de cette ligne de basse ce sont les accents, les contretemps, les glissés, les hammers, les notes muettes et les syncopes.

Au début de la partition il y a 4 dièses à la clef: le Fa# et le Do#, le Sol# et le Ré# puis il y a deux changements de tonalité situés à la fin des 2 premiers refrains, du coup je pense qu'il est préférable de se servir de la tablature.

Pour la batterie, les difficultés sont les suivantes: il y a beaucoup de contretemps à la grosse caisse en doubles-croches, une alternance charleston fermée / ouverte en doubles-croches également, des flas sur la caisse claire et des syncopes sur la cymbale crash, il y a également des breaks en doubles-croches qui peuvent poser des problèmes aux plus débutants même si le tempo du morceau n'est pas très rapide.

Voici le lien pour écouter le morceau:

[James Taylor Your Smiling Face](#)

Bon courage à tous !

## Partition basse:

Intro Basse

Intro

1

Couplet 1

6

10

Refrain 1

14

17

Couplet 2

19

23

Refrain 2

27

31

Couplet 3

34

38

Refrain 3

42

46

ad lib. Final

50

# Partition batterie page 1:

## James Taylor Your Smiling Face

♩ = 90

Intro Basse

1

Intro

2

4

Couplet 1

6

8

10

12

Refrain 1

14

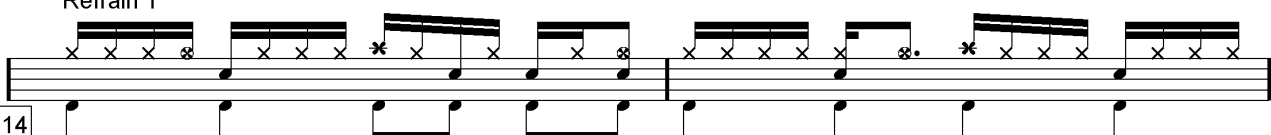

**Partition batterie page 2:**

**Couplet 2**

**Refrain 2**

**Couplet 3**

**Partition batterie page 3:**

34

36

38

40

ad lib. Refrain 3

42

44

## Écriture batterie:

bd 1

bd 2

rim-shot

sd

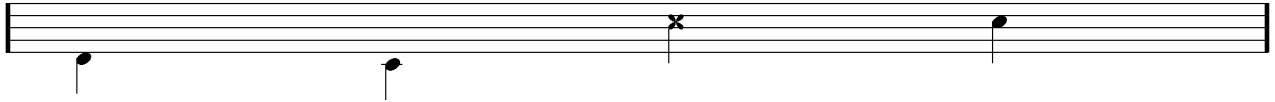

HH Pied

HH fermée

HH entrouverte

HH ouverte

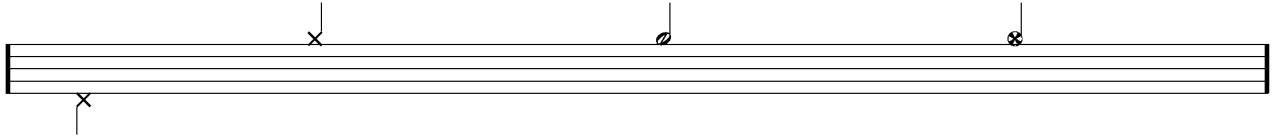

tom 1

tom 2

tom 3

tom 4

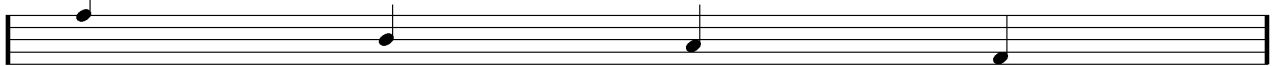

accent

note mutée

crash

cloche

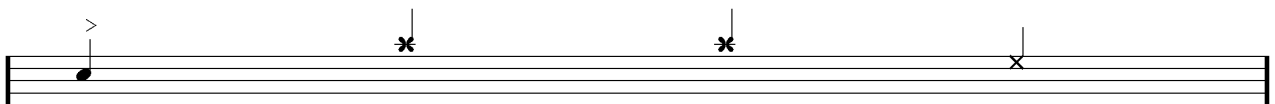

ride

dôme de cymbale

chinoise

splash

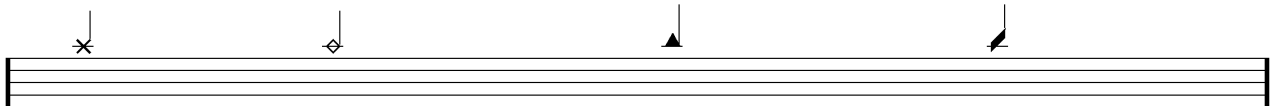

flas

note muette

