

Images Maitresse:

Table des matières

Introduction:.....	2
Tablature basse page 1:.....	3
Tablature basse page 2:.....	4
Partition basse page 1:.....	5
Partition basse page 2:.....	6
Partition batterie page 1:.....	7
Partition batterie page 2:.....	8
Écriture batterie:.....	9

Introduction:

Une partie de basse en slap très intéressante qui nécessite pas mal de travail. Les plus grosses difficultés de cette ligne de basse ce sont les accents, les contretemps, les glissés et les hammers.

Pour la partition il y a 6 bémols à la clef: le Sib, le Mib, le Lab, le Réb, le Solb et le Dob.

Pour la batterie, les difficultés sont les suivantes: il y a beaucoup de contretemps à la grosse caisse, des flas et des syncopes sur la cymbale crash. Il y a également le rythme de la charley en doubles-croches qui pourraient poser des problèmes aux débutants sur un tempo relativement rapide.

Voici le lien pour écouter le morceau:

[Images Maîtresse](#)

Bon courage à tous !

Tablature basse page 1:

Images Maitresse

Break batterie

—3— 3x Intro >

1 2

>

8

Choeurs 1

11

1. 2.

14 18

Couplet 1

19

22

⌘ Couplet 1 suite / Couplet 2

25

29

Refrains 1 / 2

33

37

Tablature basse page 2:

Choeurs 2 / 3

41

45

72

2.

Pont 1

73

77

Pont 2

81

86

ad lib Refrain 3

90

Partition basse page 1:

Images Maitresse

Break batterie
-3- 3x Intro

1 2

8

Choeurs 1

11

1. 2.

14 18

Couplet 1

19

22

✂ Couplet 1 suite / Couplet 2

25

29

Refrains 1 / 2

33

37

Partition basse page 2:

Choeurs 2 / 3

Partition batterie page 1:

Images Maitresse

♩ = 120

Break

Intro

1 2

6

Choeurs 1

11

15

Couplet 1

19

22

♩ Couplet 2 suite / Couplet 3

25

29

Partition batterie page 2:

Refrains 1 / 2

33

37

Choeurs 2 / 3

41

45

72

77

81

Refrain 3

86

90

Écriture batterie:

bd 1

bd 2

rim-shot

sd

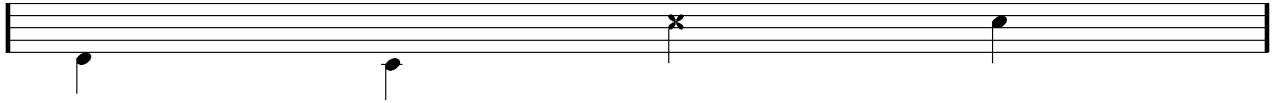

HH Pied

HH fermée

HH entrouverte

HH ouverte

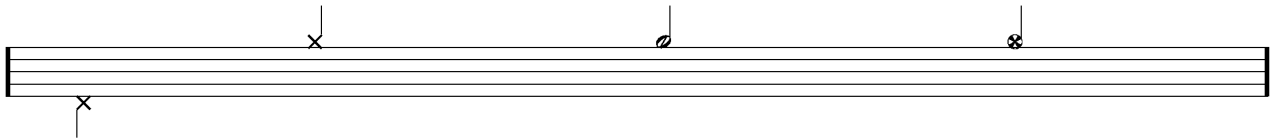

tom 1

tom 2

tom 3

tom 4

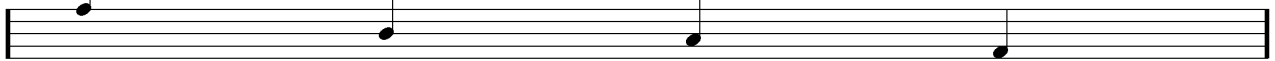

accent

note mutée

crash

cloche

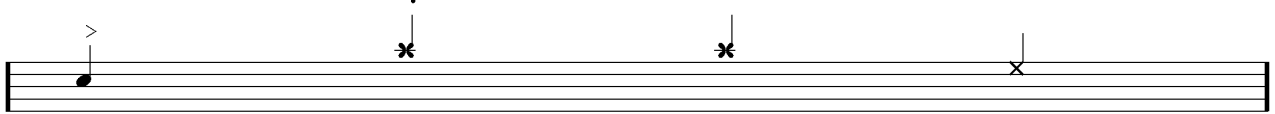

ride

dôme de cymbale

chinoise

splash

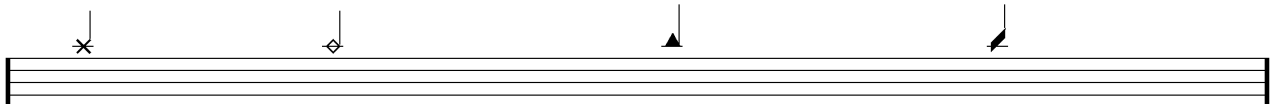

flas

note muette

