

Gary Moore Run For Cover:

Table des matières

Introduction:.....2
Tablature basse page 1:.....3
Tablature basse page 2:.....4
Tablature basse page 3:.....5
Partition basse page 1:.....6
Partition basse page 2:.....7
Partition basse page 3:.....8
Partition batterie page 1:.....9
Partition batterie page 2:.....10
Partition batterie page 3:.....11
Partition batterie page 4:.....12
Écriture batterie:.....13

Introduction:

Une partie de basse relativement facile: la ligne de basse est en continu (pas de silences) par contre il y a des syncopes sur la dernière croche de certaines mesures (qui correspondent aux changements d'accords en contretemps c'est relativement répandu dans ce genre de musique). Il y a également 3 glissés. **Il y a une subtilité sur le 1er temps entre les couplets 1 et 2: en effet sur le premier couplet on joue la première croche mais vu qu'à la fin du premier refrain il y a une syncope sur la dernière note elle se prolonge sur la première croche du deuxième couplet, je l'ai indiqué dans la partition.**

Une partie de batterie assez facile: le tempo est relativement haut mais en même temps on ne joue que des croches, les seules difficultés sont les contretemps à la grosse caisse et sur la cymbale crash et le fait de muter le dernier coup de cymbale sur le final. **Il y a une subtilité sur le 1er temps entre les couplets 1 et 2: en effet sur le premier couplet on commence par un coup de grosse caisse et de cymbale crash sur le premier temps et on ne joue pas le deuxième coup de grosse caisse (sur le contretemps) mais vu qu'à la fin du premier refrain il y a une syncope sur la cymbale crash et un contretemps sur la grosse caisse, sur le deuxième couplet on ne joue pas la cymbale crash et la grosse caisse sur le premier temps et on joue uniquement le coup de grosse caisse qui est situé sur la deuxième croche, je l'ai indiqué dans la partition.**

Voici le lien pour écouter le morceau:

[gary moore run for cover](#)

Bon courage à tous !

Tablature basse page 1:
Gary Moore Run For Cover

22 mesures sans la basse Intro 1

1 22 23

27

Intro 2

31

35

Couplets 1 / 2

39 tenez compte de la syncope uniquement sur le couplet 2

43

47

50

Refrains 1 / 2

53

Tablature basse page 2:

57

61

65

1.

95

2.

Gimmick

99

103

Solo

107

111

115

119

Tablature basse page 3:

121

5 5 5 4 4 4 2 2 | 2 0 0 0 4 4 2 4

Refrain 3

123

4 4 4 4 4 4 4 2 | 0 0 0 0 0 0 0 4 | 4 4 4 4 4 4 4 2 | 0 0 0 0 0 0 0 4

127

4 4 4 4 4 4 4 2 | 0 0 0 0 0 0 0 0 | 2 2 2 2 2 2 2 2 | 2 2 2 2 4 4 2 4

131

4 4 4 4 4 4 4 2 | 0 0 0 0 0 0 0 4 | 4 4 4 4 4 4 4 2 | 0 0 0 0 0 0 0 4

135

4 4 4 4 4 4 4 2 | 0 0 0 0 0 0 0 0 | 2 2 2 2 2 2 2 2 | 2 2 2 2 4 4 2 4

139

4 4 4 0 2 2 3 4 | 5 5 5 5 5 5 5 4 | 4 4 4 0 2 2 3 4 | 5 5 5 5 5 5 5 2

143

2 2 2 2 2 2 2 2 | 2 2 2 2 2 2 2 2 | 0 0 0 0 0 0 0 0 | 0 4 2 0 4 2 0 2

Final

147

2 2 2 2 2 2 2 2 | 2 2 2 2 2 2 2 2 | / /

151

0 0 0 0 0 0 0 0 | / | 5 5 5 5 5 5 5 5 | 5 4 2 0 4 2 0 2

155

2 2 2 2 2 2 2 2 | 2 2 2 2 2 2 2 0 | 0 0 0 0 0 0 0 0 | 0 0 0 0 0 0 0 5

159

5 5 5 5 5 5 5 5 | 5 5 5 5 5 5 5 2 | 2 2 2 2 2 2 2 2 | 2 0 4 2 0 4 0 2 | glissé

Partition basse page 1:
Gary Moore Run For Cover

22 mesures sans la basse Intro 1

1 22 23

27

Intro 2

31

35

Couplets 1 / 2

39

tenez compte de la syncopé uniquement sur le couplet 2

43

47

50

Refrains 1 / 2

53

Partition basse page 2:

57 

61 

65 

95 

99 **Gimmick** 

103 

glissé

107 **Solo** 

111 

115 

119 

Partition basse page 3:

121

Refrain 3

123

127

131

135

139

143

Final

147

151

155

159

glissé

Partition batterie page 1:
Gary Moore Run For Cover

♩ = 157

Intro 1
22 mesures sans batterie

1 22 23

27

Intro 2

31

35

Couplet 1 = bd et crash sur le 1er temps uniquement

Couplet 2 = bd sur le contretemps uniquement, pas de cymbale crash

39

43

47

50

Partition batterie page 2:

Refrains 1 / 2

53

57

61

1.
65

2.
95

Gimmick

99

103

tournez la page.....

Partition batterie page 3:

105

Solo

107

111

115

119

Refrain 3

123

127

131

Partition batterie page 4:

135

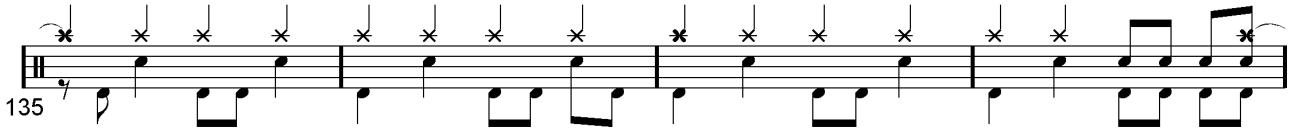

139

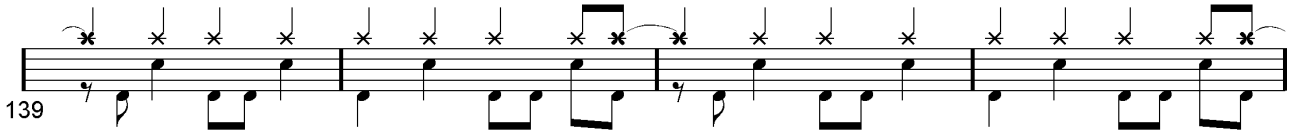

143

Final

147

151

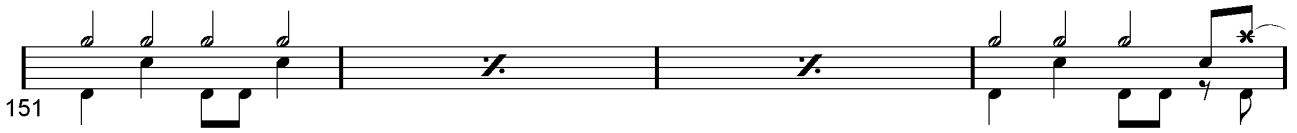

155

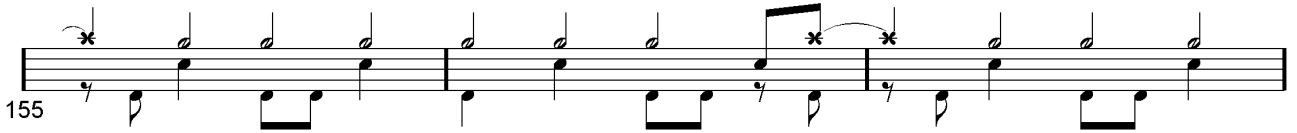

158

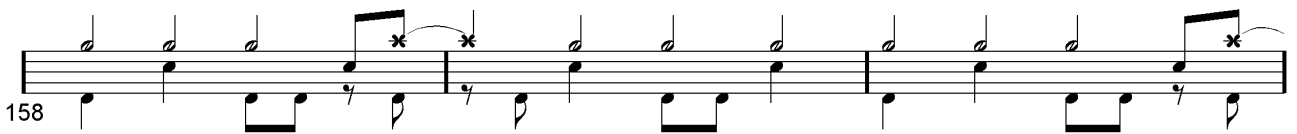

161

Écriture batterie:

bd 1

bd 2

rim-shot

sd

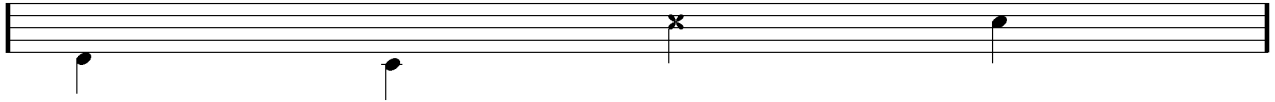

HH Pied

HH fermée

HH entrouverte

HH ouverte

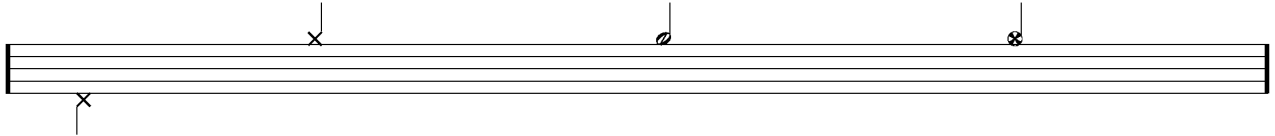

tom 1

tom 2

tom 3

tom 4

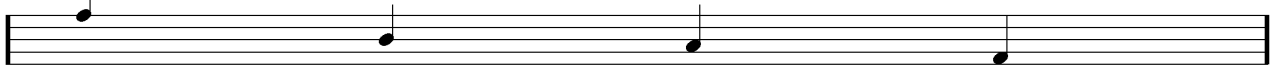

accent

note mutée

crash

cloche

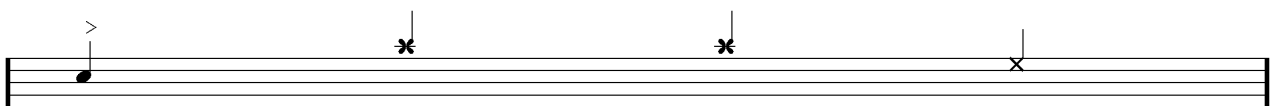

ride

dôme de cymbale

chinoise

splash

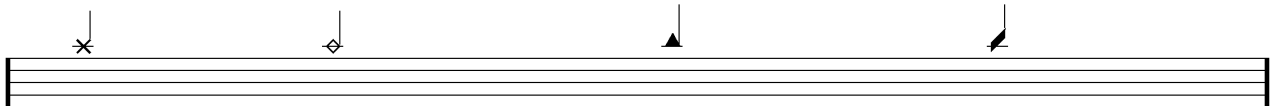

flas

note muette

