

Gary Moore Only Fool In Town:

Table des matières

Introduction:.....	2
Tablature basse page 1:.....	3
Tablature basse page 2:.....	4
Partition basse page 1:.....	5
Partition basse page 2:.....	6
Partition batterie page 1:.....	7
Partition batterie page 2:.....	8
Partition batterie page 3:.....	9
Partition batterie page 4:.....	10
Écriture batterie:.....	11

Introduction:

Une ligne de basse très répétitive (c'est souvent le cas avec Gary Moore dans sa période blues), les principales difficultés sont les contretemps, les glissés, les notes muettes, les syncopes et une double note dans la dernière mesure du morceau. Il y a quelques passages en doubles-croches qui ne sont pas évidents à passer vu que le tempo du morceau est à 126.

Pour la partition de basse il y a trois bémols à la clef: le Sib, le Mib et le Lab.

La partie de batterie est plus variée que la ligne de basse. Les principales difficultés sont les contretemps à la grosse caisse, les breaks en doubles-croches et les flas. Notez que pour certaines ouvertures de la cymbale charleston il faut refermer la pédale pour que la durée de la note soit égale à une croche et il faut également muter la cymbale crash sur le final (**notes avec un point indiqué au dessus**).

Voici le lien pour écouter le morceau:

[Gary Moore Only Fool In Town](#)

Bon courage à tous !

Tablature basse page 1:

Gary Moore Only Fool In Town

glissé

Intro

1 2

Refrains 1 / 2 / 3

6

10

la 3ème fois = Φ

14

Couplet 1

30

34

38

Solo guitare 1

42

46

50

54

Tablature basse page 2:

58

62

Couplet 2

glissé

66

70

Refrain 4

84

88

91

Solo Guitare 2

94

98

102

Final

106

10x

Fin

110

Partition basse page 1:

Gary Moore Only Fool In Town

Intro

1 *glissé* 2

Refrains 1 / 2 / 3

6

10

la 3ème fois =

14

Couplet 1

30

34

38

Solo guitare 1

42

46

50

54

Partition basse page 2:

58 

62 

Couplet 2

66 

70 

♠ Refrain 4

84 

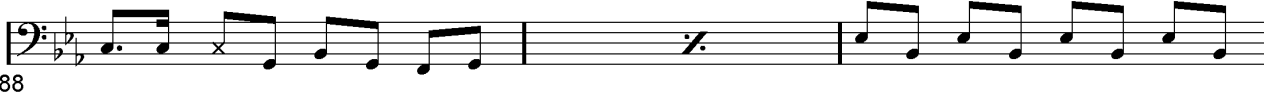
88 

91 

Solo Guitare 2

94 

98 

102 

106 

110 

Partition batterie page 1:
Gary Moore Only Fool In Town

♩ = 126

Intro

Refrains 1 / 2

Couplet 1

Partition batterie page 2:

Solo guitare 1

42

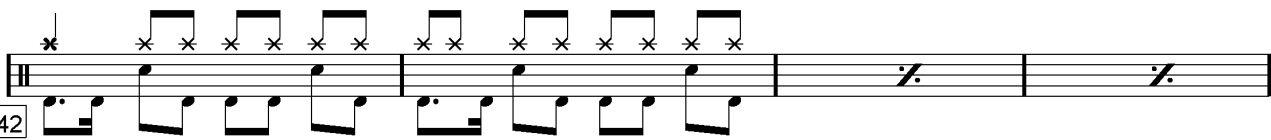

46

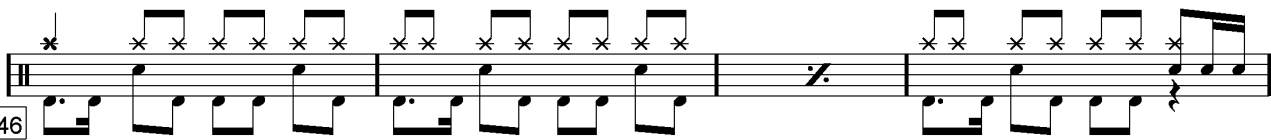

50

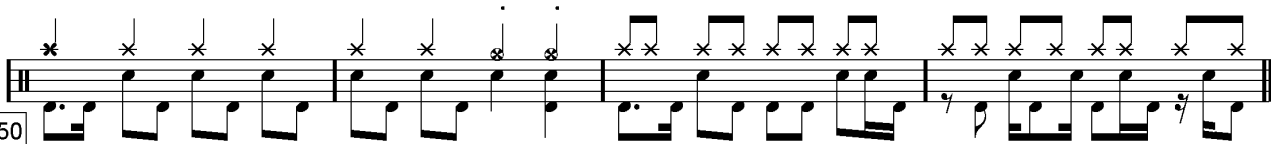

54

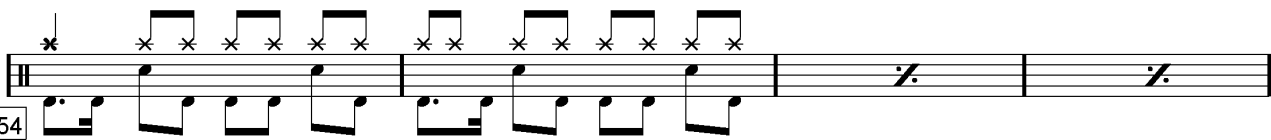

58

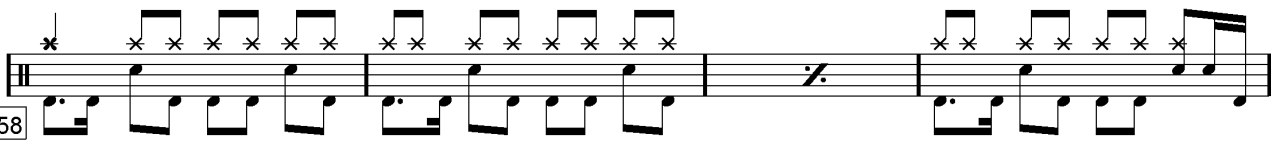

62

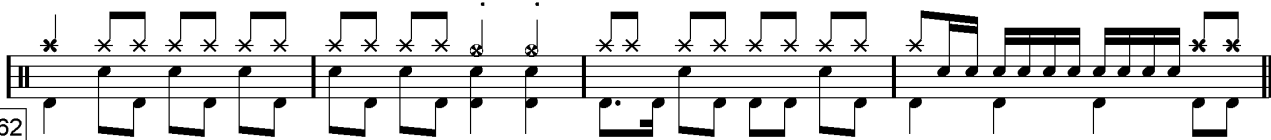

Couplet 2

66

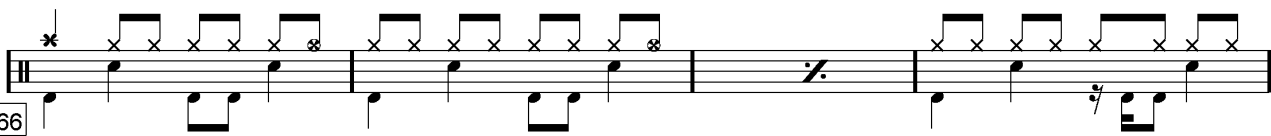

70

tournez la page.....

Partition batterie page 3:

Refrain 3

74

78

82

Refrain 4

84

88

92

Solo guitare 2

94

98

Partition batterie page 4:

102

106

Final

108

120

Écriture batterie:

bd 1

bd 2

rim-shot

sd

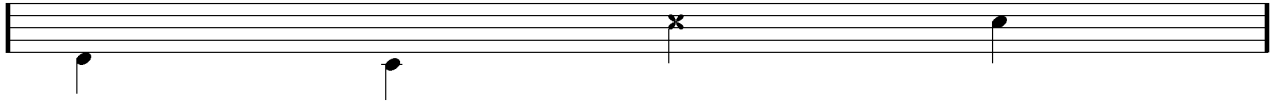

HH Pied

HH fermée

HH entrouverte

HH ouverte

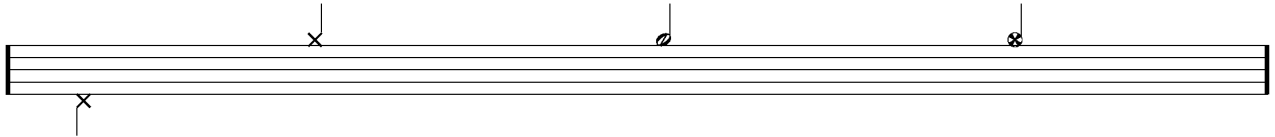

tom 1

tom 2

tom 3

tom 4

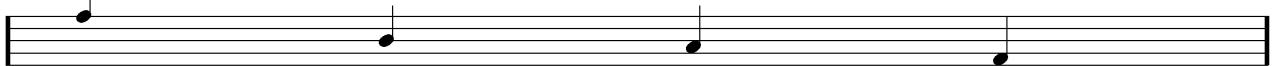

accent

note mutée

crash

cloche

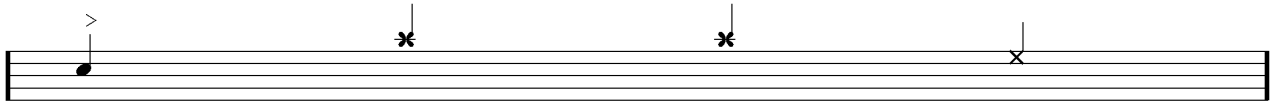

ride

dôme de cymbale

chinoise

splash

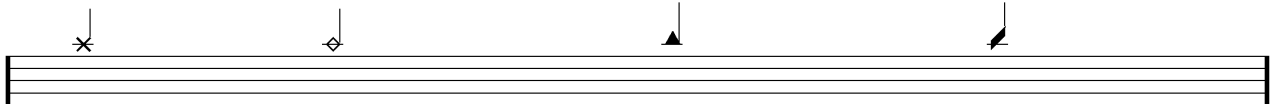

flas

note muette

