

Eric Clapton Wonderful Tonight:

Table des matières

Introduction:.....2
Tablature basse page 1:.....3
Tablature basse page 2:.....4
Partition basse page 1:.....5
Partition basse page 2:.....6
Partition batterie page 1:.....7
Partition batterie page 2:.....8
Écriture batterie:.....9

Introduction:

Pour les 2 instruments: nous sommes sur un tempo dédoublé (la caisse claire est jouée sur le troisième temps).

Une ligne de basse relativement facile, les seules difficultés sont les contretemps.

Pour la partition de basse il y a 1 dièse à la clef: le Fa#.

Pour la partie de batterie, la grosse difficulté c'est le placement rythmique des notes muettes. Il y a également des contretemps à la grosse caisse.

Voici le lien pour écouter le morceau:

[Eric Clapton Wonderful Tonight](#)

Bon courage à tous !

Tablature basse page 1:
Eric Clapton Wonderful Tonight

Intro

1

5

Couplets 1 / 2

9

13

17

1. Refrain 1 Instrumental 1

21 23

2. Refrain 2 Instrumental 2

39 41

Pont

43

47

Tablature basse page 2:

Instrumental 3

51

55

Couplet 3

59

63

67

Refrain 3

71

74

Final

77

81

Ralenti.....

85

Fin

Partition basse page 1:
Eric Clapton Wonderful Tonight

Intro

Couplets 1 / 2

Pont

Instrumental 3

Partition basse page 2:

55

Couplet 3

59

63

67

Refrain 3

71

74

Final

77

81

Ralenti..... Fin

85

Partition batterie page 1:

Eric Clapton Wonderful Tonight

♩ = 92

Intro

1

5

♩ Couplets 1 / 2

9

13

17

Refrains 1 / 2

21

Instrumental 1

23

⊕ Instrumental 2

41

Pont

43

47

Partition batterie page 2:

Instrumental 3

Couplet 3

Refrain 3

Final

Écriture batterie:

bd 1

bd 2

rim-shot

sd

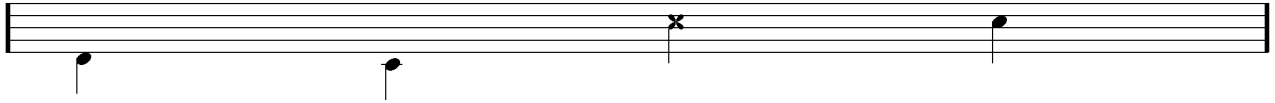

HH Pied

HH fermée

HH entrouverte

HH ouverte

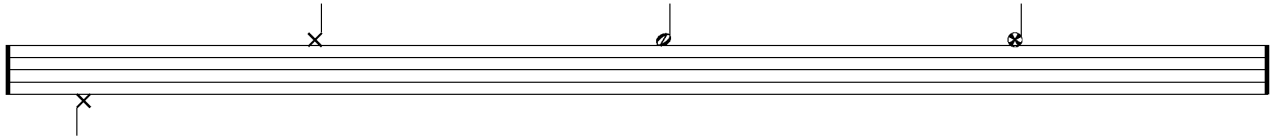

tom 1

tom 2

tom 3

tom 4

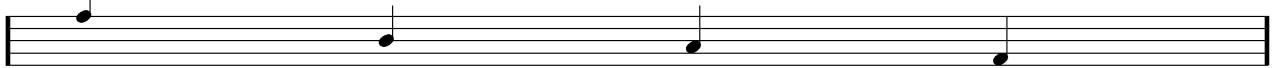

accent

note mutée

crash

cloche

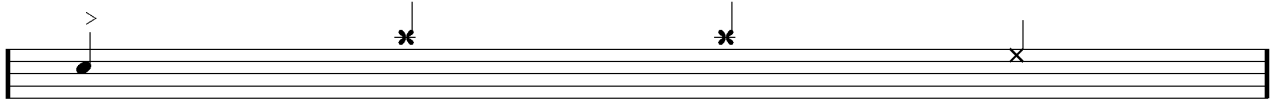

ride

dôme de cymbale

chinoise

splash

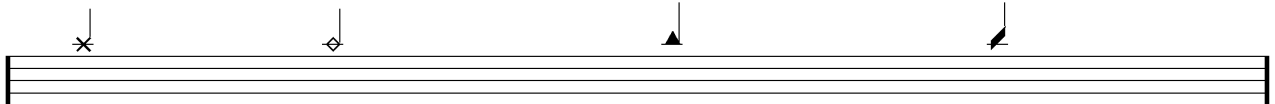

flas

note muette

