

## Deep Purple Smoke On The Water:

### **Table des matières**

Introduction:.....	2
Tablature basse page 1:.....	3
Tablature basse page 2:.....	4
Tablature basse page 3:.....	5
Tablature basse page 4:.....	6
Partition basse page 1:.....	7
Partition basse page 2:.....	8
Partition basse page 3:.....	9
Partition basse page 4:.....	10
Partition batterie page 1:.....	11
Partition batterie page 2:.....	12
Partition batterie page 3:.....	13
Partition batterie page 4:.....	14
Écriture batterie:.....	15

### **Introduction:**

Le titre le plus connu du groupe Deep Purple.

Pour la basse il y a beaucoup de parties différentes mais la grosse difficulté c'est le Solo 1 où le bassiste joue une basse walking mais sur un rythme en croches.

Pour la partition de basse il y a 2 bémols à la clef: le Sib et le Mib.

Pour la batterie rien n'est facile: entre les accents sur la charley dès l'intro, les breaks avec une alternance entre ternaire et binaire et le rythme en doubles-croches dont certaines sont accentuées sur la caisse claire pendant le solo 1, il y a un énorme travail qui attend les batteurs qui vont tenter de jouer ce titre.

Voici le lien pour écouter le morceau:

[deep purple smoke on the water](#)

Bon courage à tous !

# Tablature basse page 1:

## Deep Purple Smoke On The Water

Intros 1 et 2 = 15 mesures sans la basse

1

1 2

### Gimmick 1

17

3 3 3 3 3 3 3 3

21

3 3 3 3 3 3 3 3

### ♩ Couplets 1 / 2

25

3 5 5 7 3 5 5 7 3 5 5 1 1 3 5 3 5 5 5 3 1

29

3 5 5 7 3 5 5 7 3 5 5 5 5 5 5 7 3 3 1 7 3 5 4 3 1 3 1 2

33

3 5 5 7 3 5 5 7 3 5 3 5 3 1 3 1 3 5 5 7 3 3 1 1 3 3 5 3 6 3

37

3 5 5 7 3 5 5 7 3 5 3 5 3 5 3 5 3 5 5 7 3 3 1 7 3 3 3 5 3 6 3

### Refrains 1 / 2

41

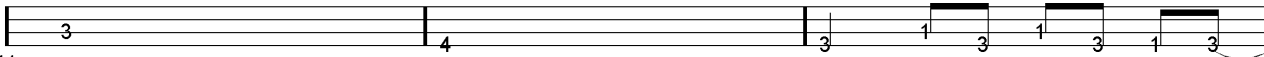

3 4 3 1 3 1 3 1 3

44

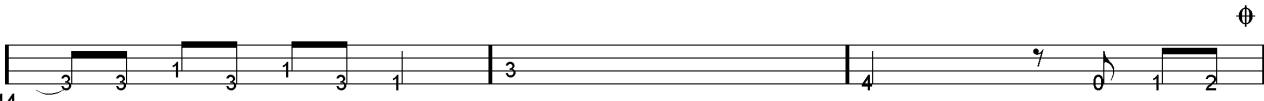

3 3 1 3 1 3 1 3 4 7 0 1 2

### Gimmick 2

47

3 3 3 3 3 3 3 3

51

3 3 3 3 3 3 3 3 3 3 3 3 1 1 3 3 3 3 5 glissé

## Tablature basse page 2:

### ♣ Gimmick 3

### Solo 1

### Pont

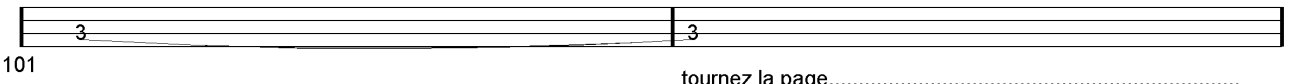

tournez la page.....

**Tablature basse page 3:**

103

**Gimmick 4**

105

109

**Couplet 3**

113

117

121

125

**Refrain 3**

129

132

**Gimmick 5**

135

139

## Tablature basse page 4:

Solo 2

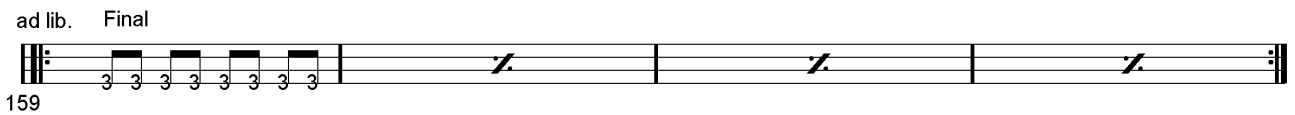
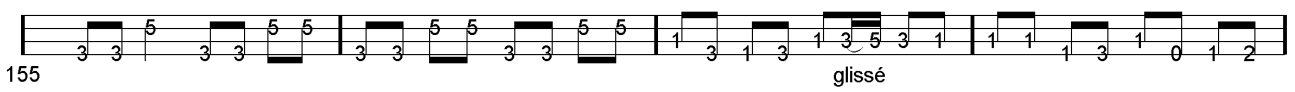

# Partition basse page 1:

## Deep Purple Smoke On The Water

Intros 1 et 2 = 15 mesures sans la basse

1

### Gimmick 1

17

21

### Couplets 1 / 2

25

29

33

37

### Refrains 1 / 2

41

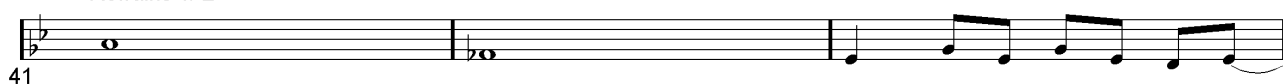

44

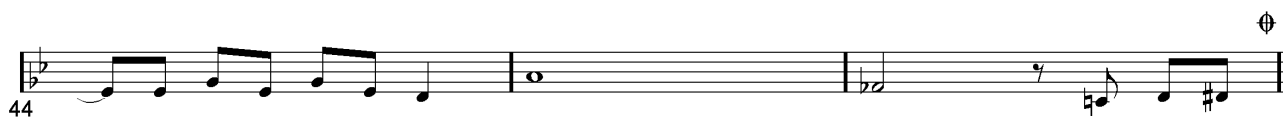

### Gimmick 2

47

51

## Partition basse page 2:

⊕ Gimmick 3

Solo 1

Pont

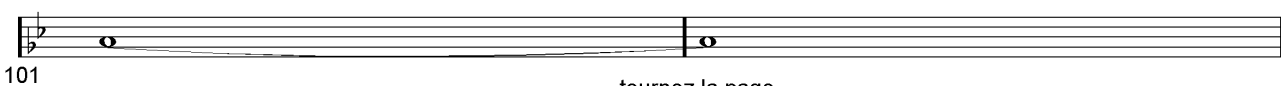

tournez la page.....

### Partition basse page 3:

103

#### Gimmick 4

105

109

#### Couplet 3

113

117

121

125

#### Refrain 3

129

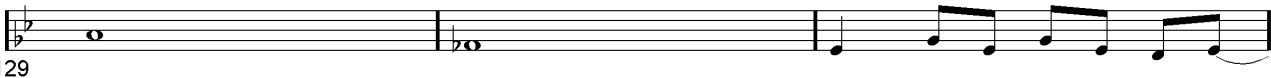

132

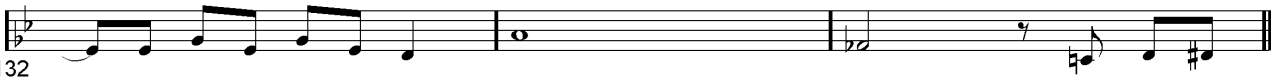

#### Gimmick 5

135

139

# Partition batterie page 1:

## Deep Purple Smoke On The Water

♩ = 116

### Intro 1

1 

5 

### Intro 2

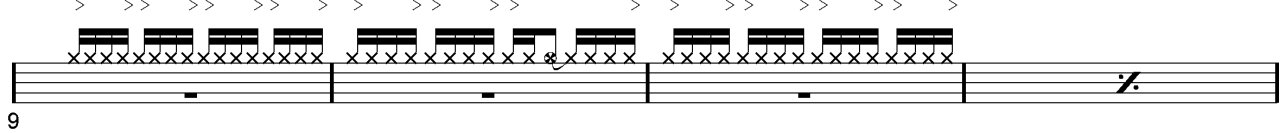
9 

13 

### Gimmick 1

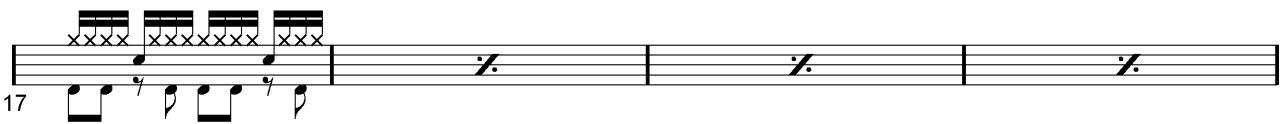
17 

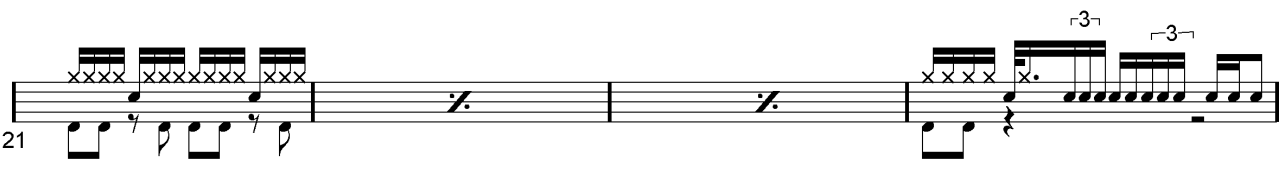
21 

### ♩ Couplets 1 / 3 / 5

25 

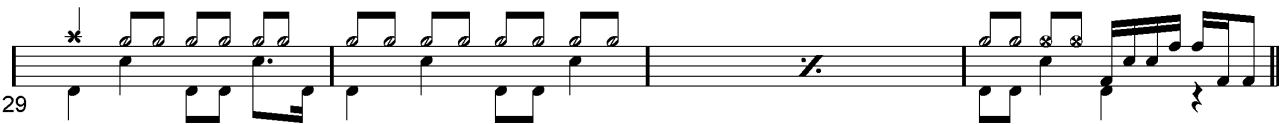
29 

33 

**Partition batterie page 2:**

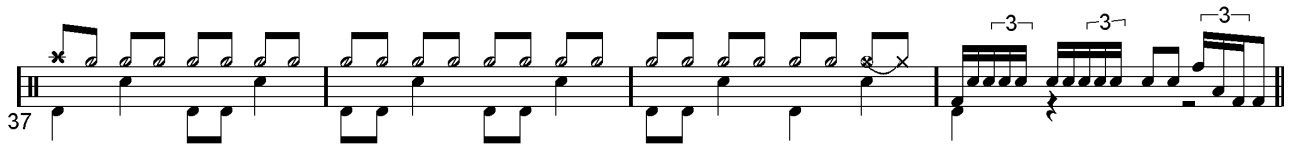
37 

Refrains 1/2/3

41 

44 

1. Gimmick 2

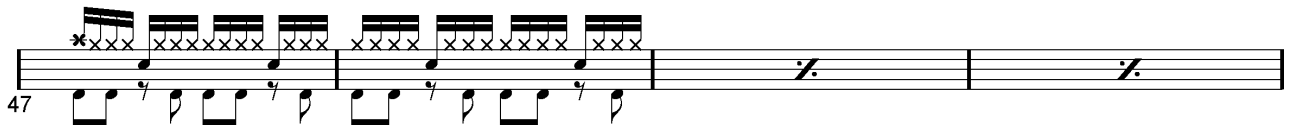
47 

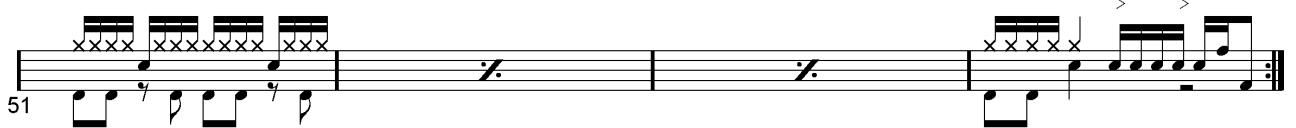
51 

2. Gimmick 3

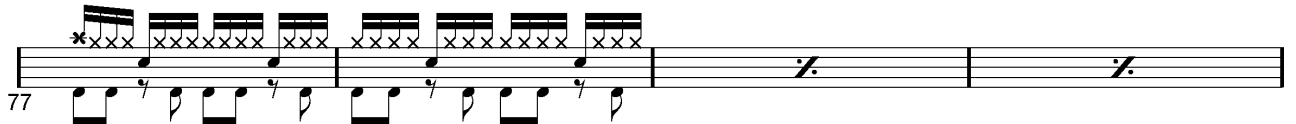
77 

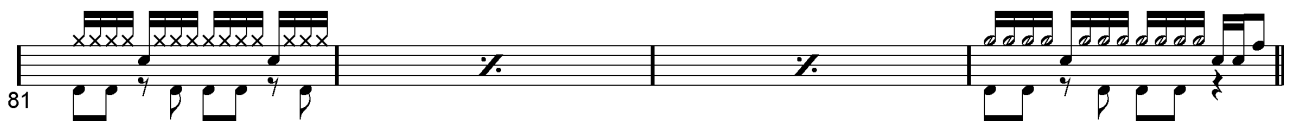
81 

Solo 1

85 

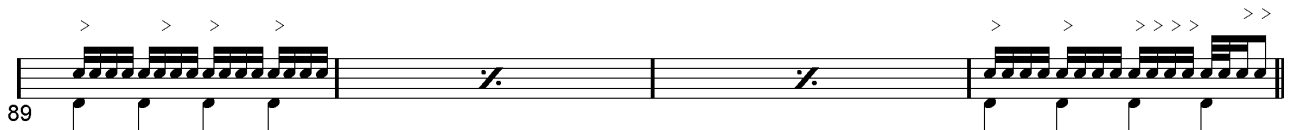
89 

### Partition batterie page 3:

93

97

#### Pont

101

#### Gimmick 4

105

109

#### Gimmick 5

135

139

#### Solo 2

143

147

**Partition batterie page 4:**

151

155

Final

ad lib

159

## Écriture batterie:

bd 1

bd 2

rim-shot

sd

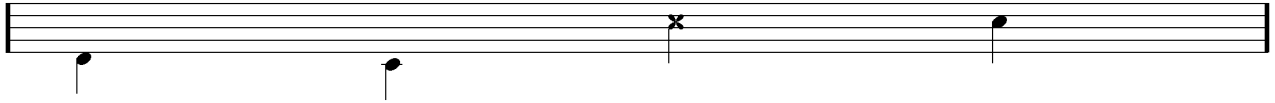

HH Pied

HH fermée

HH entrouverte

HH ouverte

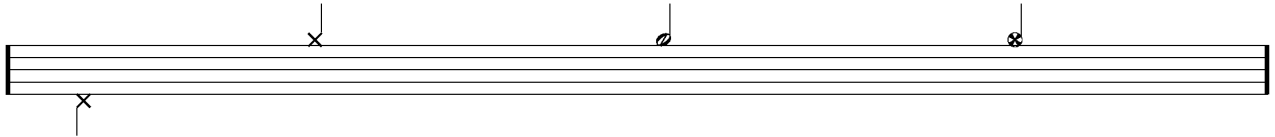

tom 1

tom 2

tom 3

tom 4

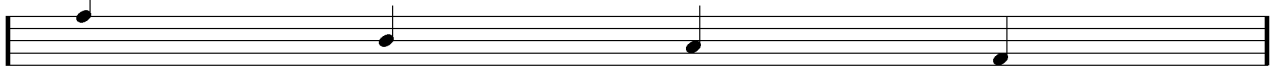

accent

note mutée

crash

cloche

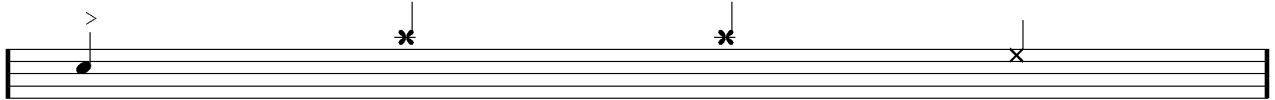

ride

dôme de cymbale

chinoise

splash

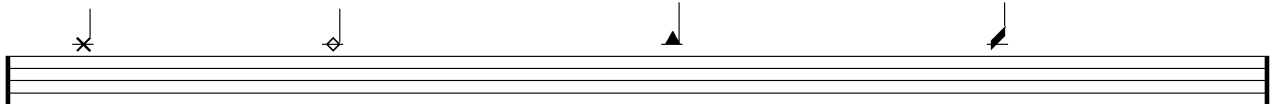

flas

note muette

