

Bryan Adams (everything i do) i do it for you:

Table des matières

Introduction:.....	2
Tablature basse 4 cordes page 1:.....	3
Tablature basse 4 cordes page 2:.....	4
Tablature basse 5 cordes page 1:.....	5
Tablature basse 5 cordes page 2:.....	6
Partition basse page 1:.....	7
Partition basse page 2:.....	8
Partition batterie page 1:.....	9
Partition batterie page 2:.....	10
Écriture batterie:.....	11

Introduction:

Pour les deux instruments: il y a une version plus courte de ce titre qui s'arrête à la fin du pont 2, elle est sur la compilation «Ultimate» sortie en 2017 que l'on peut écouter sur les sites de streaming (Deezer etc.) mais je n'ai pas trouvé de lien internet pour y accéder gratuitement !

Une belle ligne de basse avec beaucoup de variations, les principales difficultés sont les contretemps, les glissés, les hammers, un pull-off et les syncopes. À partir du premier glissé j'ai indiqué des repères pour les effets de jeux: g = glissé, h = hammer et p.o. = pull-off. **Attention ! Pour jouer ce morceau sur une basse 4 cordes il faut désaccorder la basse d'un demi-ton plus bas ce qui nous donne de la grosse corde à la petite corde: Mib / Lab / Réb / Solb.**

Pour la partition de basse il y a cinq bémols à la clef: le Sib, le Mib, le Lab, le Réb et le Solb.

La partie de batterie est très intéressante également car il y a beaucoup de variations sur la cymbale charleston et à la grosse caisse. Je pense que la plus grosse difficulté c'est de jouer les passages de charley en doubles-croches avec des ouvertures sur la dernière croche sur certains temps et le fait de jouer 2 toms en même temps dans certains breaks mais heureusement le tempo est très lent. Les autres difficultés sont les contretemps à la grosse caisse, les breaks en doubles-croches, un crescendo et des syncopes sur la cymbale crash.

Voici le lien pour écouter le morceau:

[Bryan Adams \(everything i do\) i do it for you](#)

Bon courage à tous !

Tablature basse 4 cordes page 1:

Attention ! Pour jouer ce morceau sur une basse 4 cordes il faut désaccorder la basse d'un demi-ton plus bas ce qui nous donne de la grosse corde à la petite corde: Mib / Lab / Réb / Solb.

Bryan Adams (everything i do) i do it for you

♩ = 66

Intro + couplet 1 + Refrain 1 = 16 mesures sans la basse

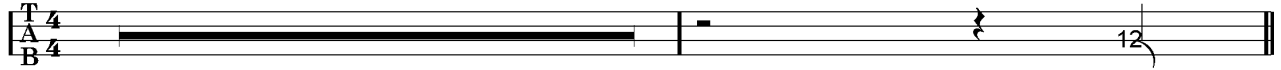

Couplet 2

Refrain 2

Pont 1

Solo guitare

Tablature basse 5 cordes page 1:

Bryan Adams (everything i do) i do it for you

♩ = 66

Intro + couplet 1 + Refrain 1 = 16 mesures sans la basse

1

Couplet 2

18

22

26

Refrain 2

30

Pont 1

34

38

Solo guitare

43

47

Tablature basse 5 cordes page 2:

Refrain 3

51

h h

55

g

Pont 2

ralentir le tempo.....

60

Final = retour au tempo normal (66)

65

g

69

g g g g

ad lib.

73

g

75

g

77

79

g

Partition basse page 1:

Attention ! Pour jouer ce morceau sur une basse 4 cordes il faut désaccorder la basse d'un demi-ton plus bas ce qui nous donne de la grosse corde à la petite corde: Mib / Lab / Réb / Solb.

♩ = 66

Bryan Adams (everything i do) i do it for you

Intro + couplet 1 + Refrain 1 = 16 mesures sans la basse

1

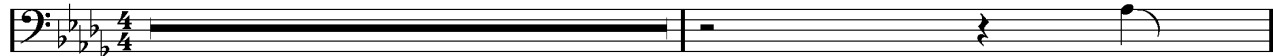

Couplet 2

18

Measures 18-21 of the second couplet.

22

26

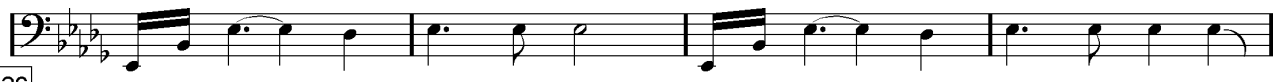

Measures 26-29 of the second couplet.

Refrain 2

30

Pont 1

34

37

40

Measures 40-42 of the first bridge.

Solo guitare

43

Partition basse page 2:

Attention ! Pour jouer ce morceau sur une basse 4 cordes il faut désaccorder la basse d'un demi-ton plus bas ce qui nous donne de la grosse corde à la petite corde: Mib / Lab / Réb / Solb.

47 

Refrain 3
51 

55 

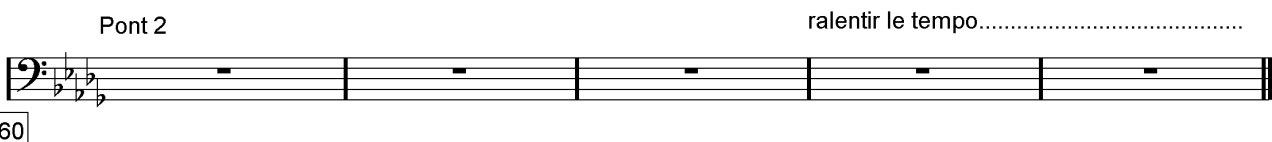
Pont 2 ralentir le tempo.....
60 

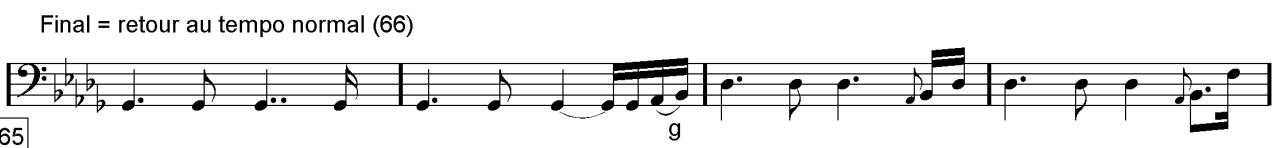
Final = retour au tempo normal (66)
65 

69 

ad lib.
73 

77 

Partition batterie page 1:

Bryan Adams (everything i do) i do it for you

♩ = 66

Intro + Couplet 1 + Refrain 1 = 17 mesures sans batterie

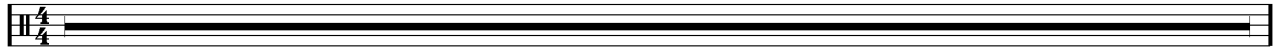

Couplet 2

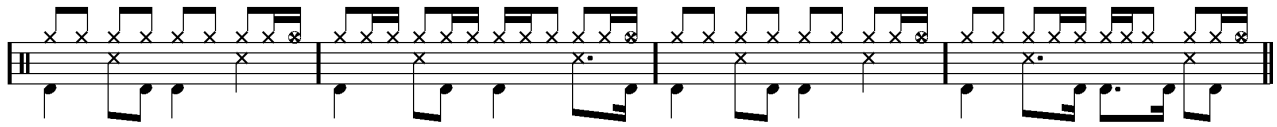
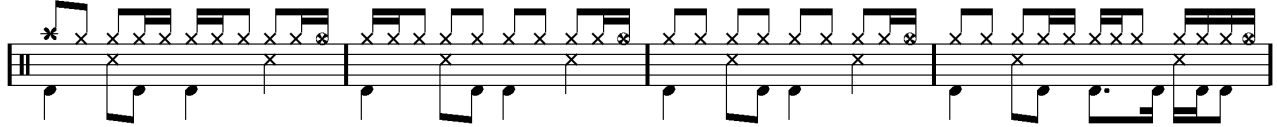

Refrain 2

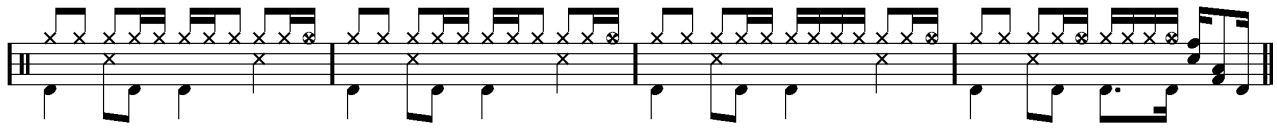

Pont 1

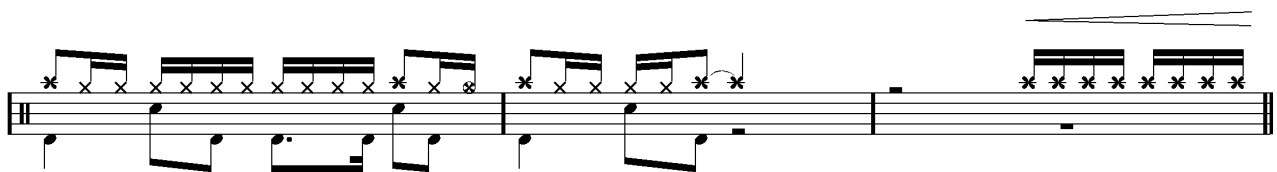
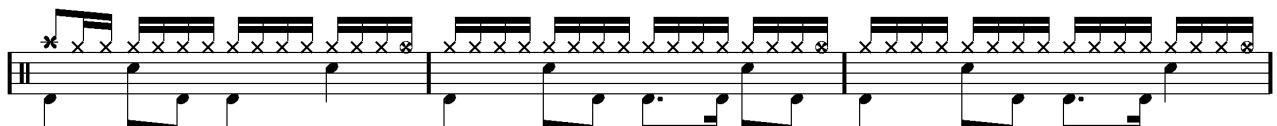

Partition batterie page 2:

Solo guitare

Refrain 3

Pont 2

ralentir le tempo.....

A single staff of musical notation for 'Pont 2', consisting of a series of rests, indicating a section where the drum is silent.

Final = retour au tempo normal (66)

ad lib.

Écriture batterie:

bd 1

bd 2

rim-shot

sd

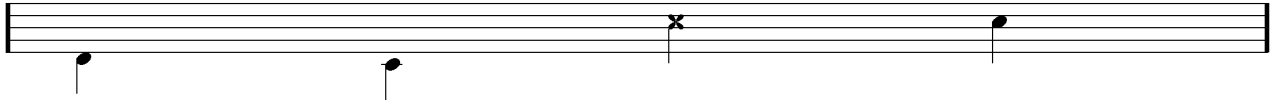

HH Pied

HH fermée

HH entrouverte

HH ouverte

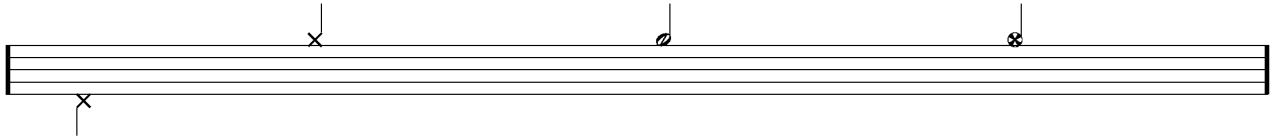

tom 1

tom 2

tom 3

tom 4

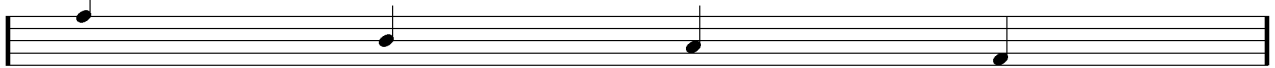

accent

note mutée

crash

cloche

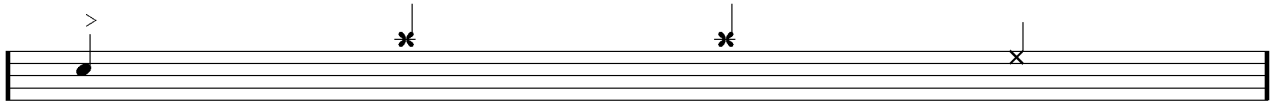

ride

dôme de cymbale

chinoise

splash

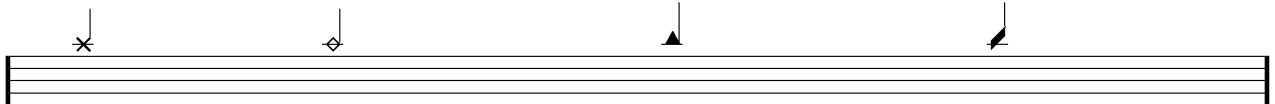

flas

note muette

