

Bon Jovi I'd Die For You:

Table des matières

Introduction:.....2
Tablature basse page 1:.....3
Tablature basse page 2:.....4
Tablature basse page 3:.....5
Partition basse page 1:.....6
Partition basse page 2:.....7
Partition basse page 3:.....8
Partition batterie page 1:.....9
Partition batterie page 2:.....10
Partition batterie page 3:.....11
Partition batterie page 4:.....12
Écriture batterie:.....13

Introduction:

Pour la basse, il y a des contretemps et des syncopes sur l'intro qu'il faudra bien maîtriser mais à part ça ce morceau est relativement facile à jouer.

Pour la batterie il y a deux grosses difficultés: le fait de muter la cymbale crash sur l'intro et les refrains et les mises en place en doubles-croches sur la cymbale ride, notez également le passage en ternaire sur la 4ème mesure du solo.

Voici le lien pour écouter le morceau:

[bon jovi id die for you](#)

Bon courage à tous !

Tablature basse page 1:
Bon Jovi I'd Die For You

Intro

1
5 1 5 1 | 3 | 7 3 7 3 7 2. |

9
5 5 5 2 2 2 3 3 | 1 1 1 3 3 3 0 0 | 3 3 3 5 5 5 2 2 | 0 0 0 3 3 3 2 2 |

13
5 5 5 2 2 2 3 3 | 1 1 1 3 3 3 0 0 | 3 3 3 3 3 3 3 3 | 7 3 7 3 7 2. |

Couplet 1

7 mesures sans la basse

17
5 5 5 5 |

25
5 3 2 2 | / | 1 1

29
3 2 5 5 | / | 0 0

Pré-Refrains 1 / 2

33
1 1 1 1 1 1 1 5 | 5 5 5 3 3 3 3 3 | 1 1 1 1 1 1 1 3 | 3 3 3 3 3 3 3 3 |

37
1 1 1 1 1 1 1 5 | 5 5 5 3 3 3 3 3 | 1 1 1 1 1 1 1 0 |

Refrains 1 / 2

41
5 5 5 2 2 2 3 3 | 1 1 1 3 3 3 0 0 | 3 3 3 5 5 5 2 2 | 0 0 0 3 3 3 2 2 |

45
5 5 5 2 2 2 3 3 | 1 1 1 3 3 3 0 0 | 3 3 3 3 3 3 3 3 | 3 3 7 3 7 2. |

49
5 5 5 2 2 2 3 3 | 1 1 1 3 3 3 0 0 | 3 3 3 5 5 5 2 2 | 0 0 0 3 3 3 2 2 |

Tablature basse page 2:

53 

Couplet 2

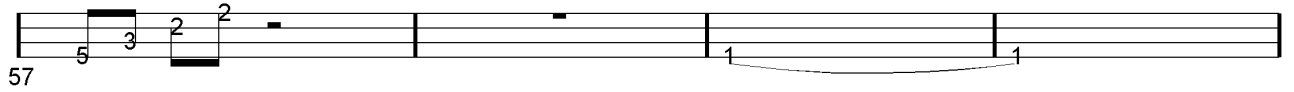
57 

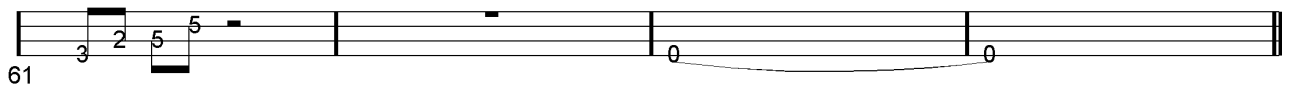
61 

65 

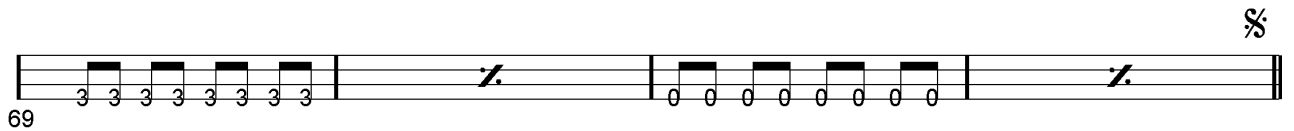
69 

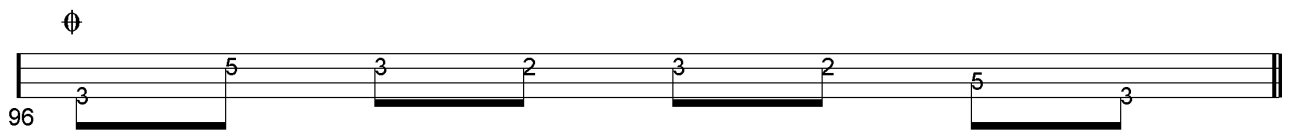
96 

Solo

97 

101 

105 

109 

Couplet 3

113 

Partition basse page 1:
Bon Jovi I'd Die For You

Intro

1 

9 

13 

Couplet 1

7 mesures sans la basse

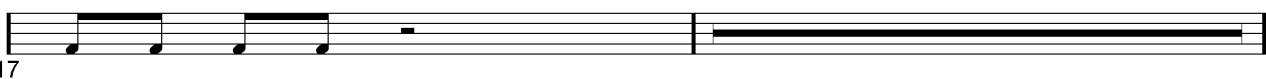
17 

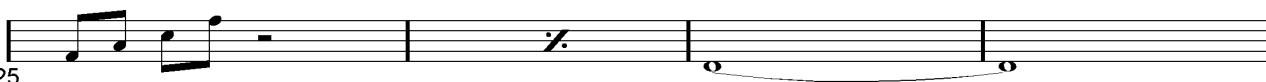
25 

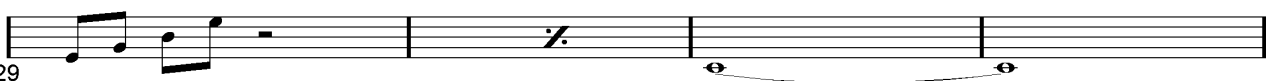
29 

Pré-Refrains 1 / 2

33 

37 

Refrains 1 / 2

41 

45 

49 

Partition basse page 2:

53 

Couplet 2

57 

61 

65 

69 

96 

Solo

97 

101 

105 

109 

Couplet 3

113 

Partition basse page 3:

117 

Pré-Refrain 3

121 

125 

Refrain 3

129 

133 

137 

141 

Partition batterie page 1:

Bon Jovi I'd Die For You

♩ = 136

1

5

9

Couplet 1

17

21

25

29

Pré-Refrain 1

33

37

Partition batterie page 2:

Refrain 1

1. 2.

41

49

53

Couplet 2

57

61

65

69

Pré-Refrain 2

73

77

Partition batterie page 3:

Refrain 2

81

85

89

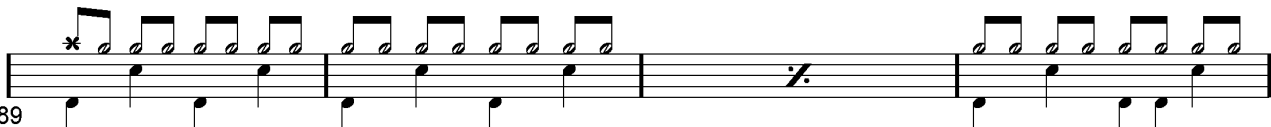

93

Solo

97

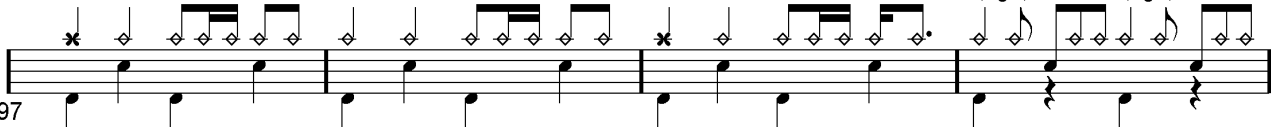

101

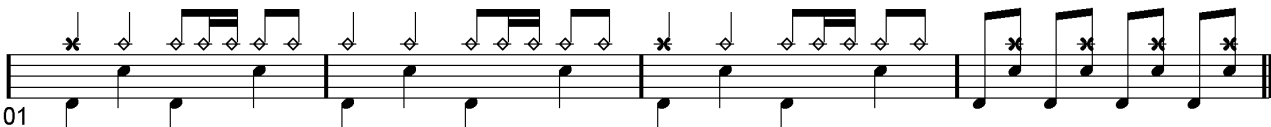

105

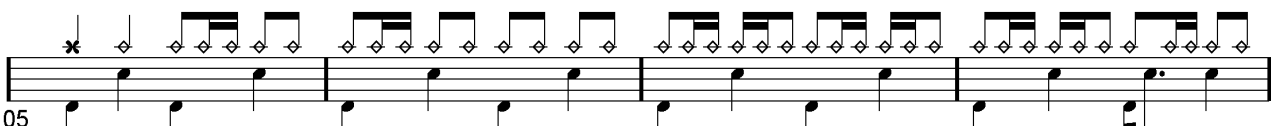

109

Couplet 3

113

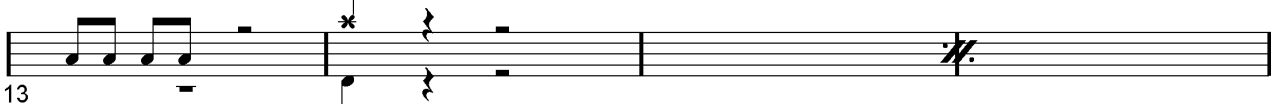

Partition batterie page 4:

117

Pré-Refrain 3

121

125

Refrain 3

129

133

137

141

Écriture batterie:

bd 1

bd 2

rim-shot

sd

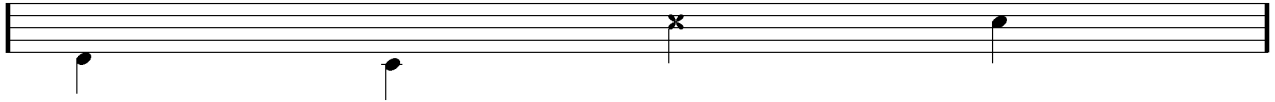

HH Pied

HH fermée

HH entrouverte

HH ouverte

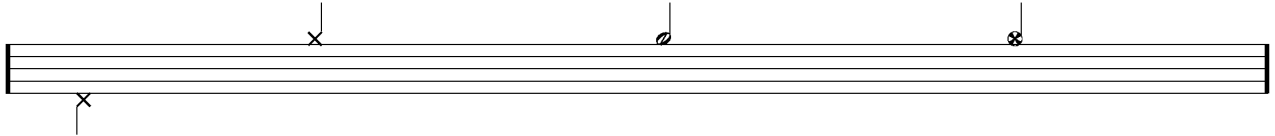

tom 1

tom 2

tom 3

tom 4

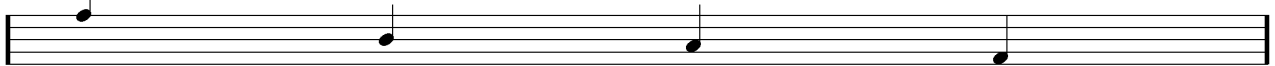

accent

note mutée

crash

cloche

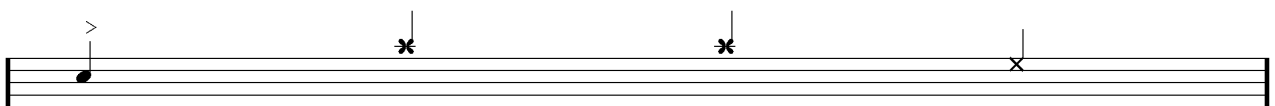

ride

dôme de cymbale

chinoise

splash

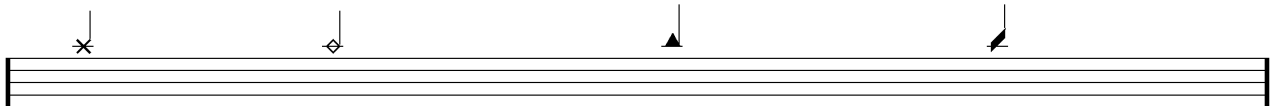

flas

note muette

