

AC/DC What Do You Do For Money Honey:

Table des matières

Introduction:.....2
Tablature basse page 1:.....3
Tablature basse page 2:.....4
Partition basse page 1:.....5
Partition basse page 2:.....6
Partition batterie page 1:.....7
Partition batterie page 2:.....8
Écriture batterie:.....9
Titres disponibles:.....10

Introduction:

La ligne de basse n'est pas très compliquée, les principales difficultés sont les accents, les contretemps, les glissés et les syncopes.

Pour la partition de basse il y a 2 dièses à la clef: le Fa# et le Do#.

Pour la partie de batterie les difficultés sont les contretemps à la grosse caisse, les crescendos sur la caisse claire, les flas et les breaks en croches.

Voici le lien pour écouter le morceau:

[AC/DC What Do You Do For Money Honey](#)

Bon courage à tous !

Tablature basse page 2:

Refrain 2

59

63

Pont

67

Solo guitare

71

75

79

83

87

3x Refrain 3

92

Final

104

108

Partition basse page 1:

AC/DC What Do You Do For Money Honey

Intro 1

1

Intro 2 + Couplet 1

9

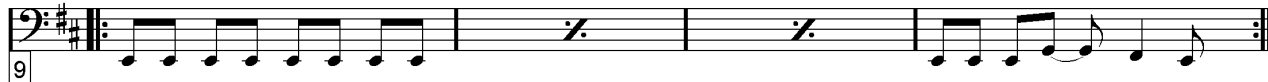

17

Pré-Refrain 1

25

Refrain 1

30

34

Instrumental

38

Couplet 2

42

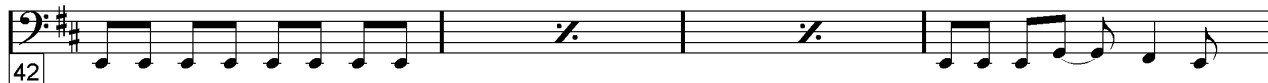

46

50

Pré-Refrain 2

54

Partition basse page 2:

Refrain 2

Pont

Solo guitare

3x Refrain 3

Final

Partition batterie page 1:

AC/DC What Do You Do For Money Honey

♩ = 128

Intro 1

Intro 2

Couplets 1 / 2

Pré-Refrains 1 / 2

Refrains 1 / 2

Instrumental

Partition batterie page 2:

⊕ Pont

42

Solo guitare

71

79

83

87

Refrain 3

92

96

100

Final

104

108

Écriture batterie:

bd 1

bd 2

rim-shot

sd

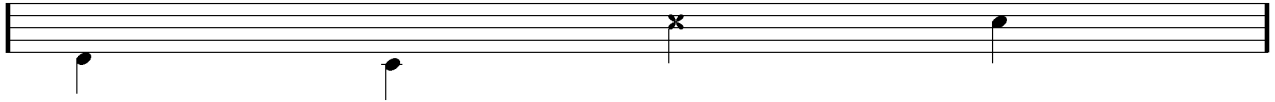

HH Pied

HH fermée

HH entrouverte

HH ouverte

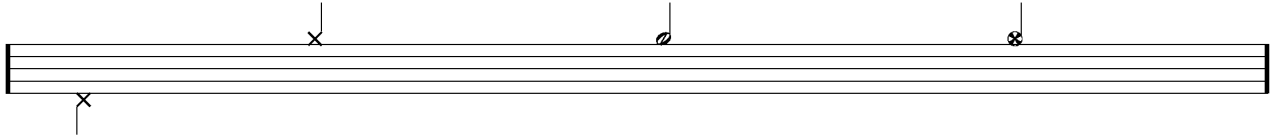

tom 1

tom 2

tom 3

tom 4

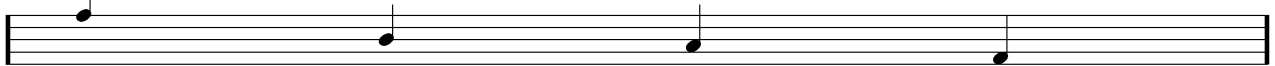

accent

note mutée

crash

cloche

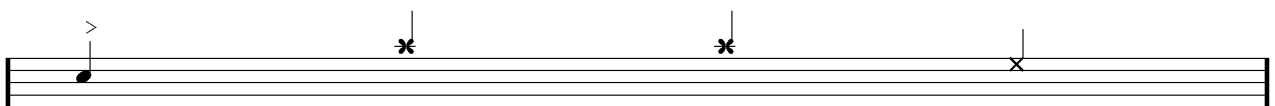

ride

dôme de cymbale

chinoise

splash

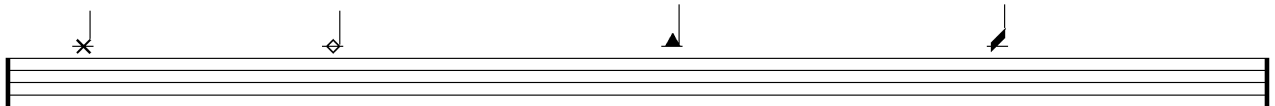

flas

note muette

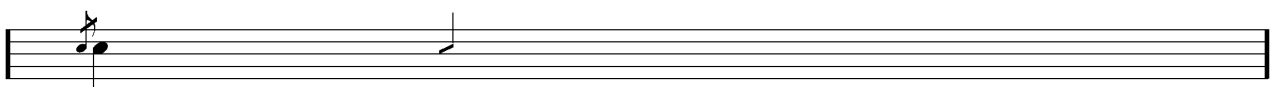

Titres disponibles:

Vous pouvez cliquer sur ce lien pour avoir directement accès à mon nouveau blog pour sauvegarder tous les titres que j'ai édités ou pour me contacter via la page de contact:

<https://manutablaturesdebasse.com/>