

AC/DC T.N.T:

Table des matières

Introduction:.....2
Tablature basse page 1:.....3
Tablature basse page 2:.....4
Partition basse page 1:.....5
Partition basse page 2:.....6
Partition batterie page 1:.....7
Partition batterie page 2:.....8
Écriture batterie:.....9

Introduction:

Pour les deux instruments: veuillez à bien exécuter l'accélération sur le final !

Les difficultés pour la ligne de basse sont les accents, les contretemps et les syncopes. Veuillez à bien respecter la durée des notes sur le deuxième couplet.

Pour la batterie les plus grosses difficultés sont les contretemps à la grosse caisse, les flas, les breaks en sextolets, les syncopes sur la cymbale crash et le crescendo sur le break de l'intro.

Voici le lien pour écouter le morceau:

[AC/DC T.N.T](#)

Bon courage à tous !

Tablature basse page 1:

AC/DC T.N.T.

Intro 1

1

Intro 2 / Couplet 1 = 16 mesures sans la basse

5

Couplet 2

21

25

Refrain 1

30

35

Pont

40

Couplet 3

44

48

Couplet 4

52

Tablature basse page 2:

56

Refrain 2

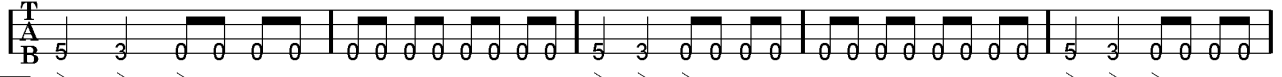

61

66

Solo guitare

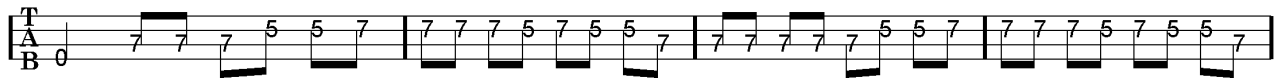

71

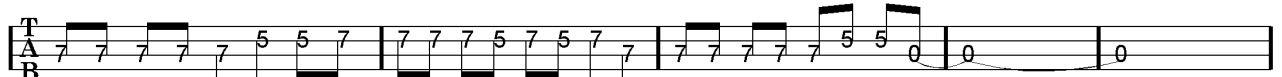

75

3x Refrain 3

80

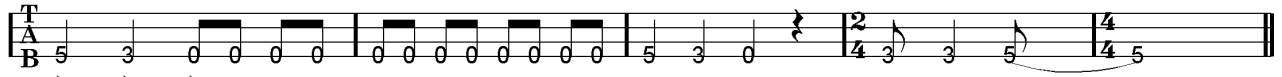

92

Final

97

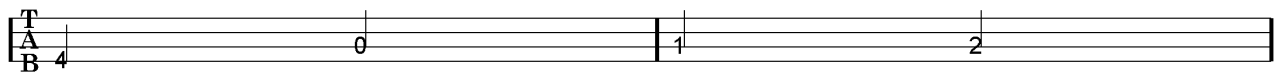

101

accélérez.....

103

Partition basse page 1:

AC/DC T.N.T.

Intro 1

1

Intro 2 / Couplet 1 = 16 mesures sans la basse

5

Couplet 2

21

25

Refrain 1

30

35

Pont

40

Couplet 3

44

48

Couplet 4

52

Partition basse page 2:

56 

Refrain 2

61 

66 

Solo guitare

71 

75 

3x Refrain 3

80 

92 

Final

97 

101 

accélérez.....

103 

Partition batterie page 1:

♩ = 126

AC/DC T.N.T.

Intro 1

1

16x Intro 2 / Couplet 1

5

Couplet 2

3x

21

Refrain 1

30

35

Pont

40

3x Couplets 3 / 4

44

56

Refrain 2

61

Partition batterie page 2:

Solo guitare

Refrain 3

Final

accélérez.....

Écriture batterie:

bd 1

bd 2

rim-shot

sd

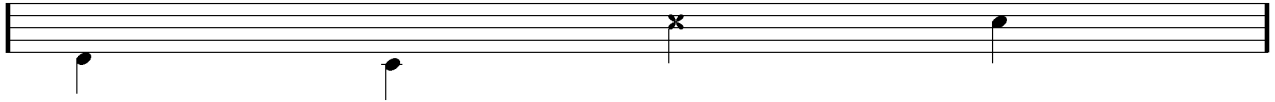

HH Pied

HH fermée

HH entrouverte

HH ouverte

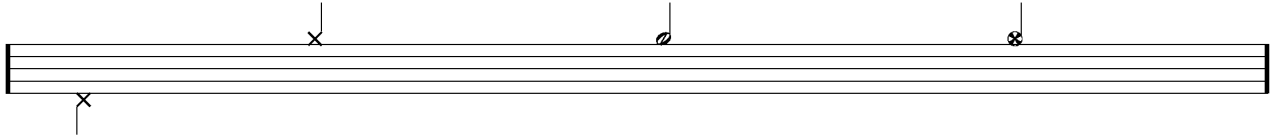

tom 1

tom 2

tom 3

tom 4

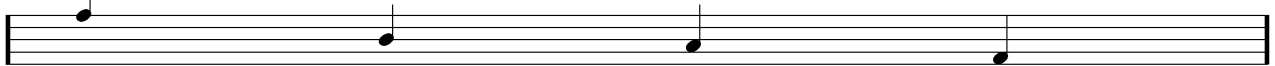

accent

note mutée

crash

cloche

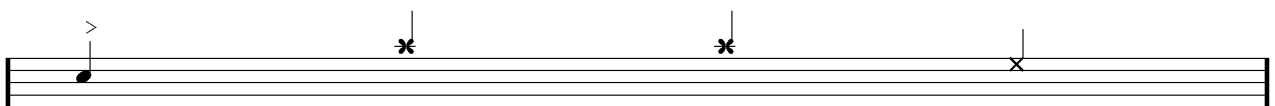

ride

dôme de cymbale

chinoise

splash

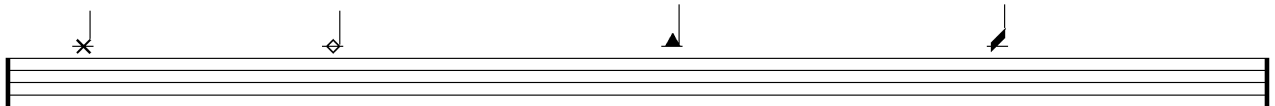

flas

note muette

