

**AC/DC Hell's Bells:**

**Table des matières**

Introduction:.....2  
Tablature basse page 1:.....3  
Tablature basse page 2:.....4  
Partition basse page 1:.....5  
Partition basse page 2:.....6  
Partition batterie page 1:.....7  
Partition batterie page 2:.....8  
Partition batterie page 3:.....9  
Batterie page 4:.....10  
Écriture batterie:.....11

### **Introduction:**

Pour la basse, il y a un gros travail d'accentuation à effectuer.

Il y a également quelques hammers en doubles-croches pas faciles à exécuter.

Pour la batterie il y a quelques breaks sympas avec des flas à exécuter mais c'est à peu près la seule difficulté pour ce morceau.

Voici le lien pour écouter le morceau:

[AC/DC Hells Bells](#)

Bon courage à tous !

**Tablature basse page 1:**

**AC / DC Hell's Bells**

Intro = 19 mesures  
sans la basse

1 20

25

29

Gimmick >  
33

♯ Couplets 1 et 2  
37

41

45

49

Refrain 1 >  
53

57

Gimmick 2 >  
61

◊ Refrain 2 >  
81

85

## Tablature basse page 2:

**Pont**

89

**Solo guitare**

93

97

101

105

**Refrain 3**

109

113

**Refrain 4**

117

121

**Final**

125

128

131

134

# Partition basse page 1:

## AC / DC Hell's Bells

Intro = 19 mesures  
sans la basse

1 20

25

29

Gimmick >

33

Couplets 1 et 2

37

41

45

49

Refrain 1 >

53

57

Gimmick 2 >

61

Refrain 2 >

81

**Partition basse page 2:**

85

Pont 89

Solo guitare 93

97

101

105

Refrain 3 109

113

Refrain 4 117

121

Final 125

128

131

Fin

# Partition batterie page 1:

## AC / DC Hell's Bells

♩ = 108

### Intro 1

1

5

### Intro 2

9

### Intro 3

13

17

21

### Intro 4

25

29

### Gimmick

33

## Partition batterie page 2:

### Couplet 1

37

41

45

49

### Refrain 1

53

57

### Gimmick 2

61

### Couplet 2

65

69

**Partition batterie page 3:**

73

77

Refrain 2

81

85

Pont 1

89

Solo guitare

93

97

101

105

### Batterie page 4:

#### Refrain 3

109

113

#### Refrain 4

117

121

#### Final

125

128

131

#### Fin

134

## Écriture batterie:

bd 1

bd 2

rim-shot

sd

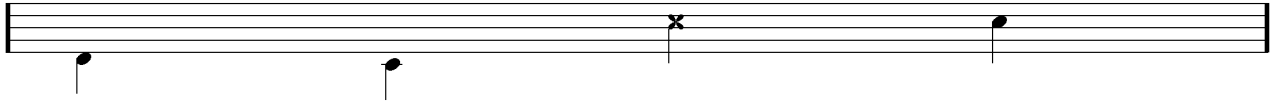

HH Pied

HH fermée

HH entrouverte

HH ouverte

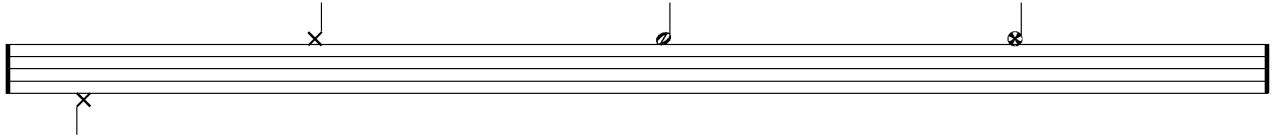

tom 1

tom 2

tom 3

tom 4

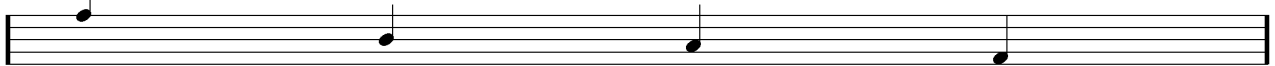

accent

note mutée

crash

cloche

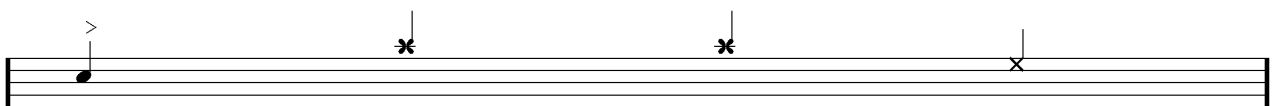

ride

dôme de cymbale

chinoise

splash

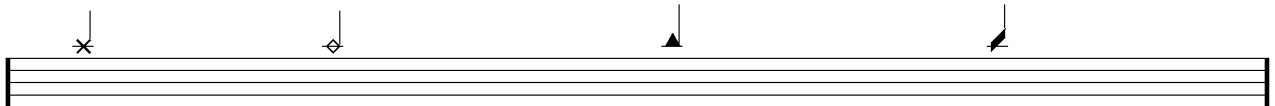

flas

note muette

