

AC/DC Big Gun:

Table des matières

Introduction:.....2
Tablature basse page 1:.....3
Tablature basse page 2:.....4
Tablature basse page 3:.....5
Partition basse page 1:.....6
Partition basse page 2:.....7
Partition basse page 3:.....8
Partition batterie page 1:.....9
Partition batterie page 2:.....10
Écriture batterie:.....11

Introduction:

Comme souvent avec AC/DC nous sommes sur des parties très répétitives aussi bien à la basse qu'à la batterie.

Les plus grosses difficultés de cette ligne de basse sont les contretemps, les glissés et les syncopes.

Pour la partition il y a 2 dièses à la clef: le Fa# et le Do#.

Pour la batterie, les difficultés sont les suivantes: il y a beaucoup de contretemps à la grosse caisse, des syncopes sur la cymbale crash et des flas, il faut également muter la cymbale crash pendant l'intro 1 et le pont 2 (notes avec un point écrit au dessus).

Voici le lien pour écouter le morceau:

[AC/DC Big Gun](#)

Bon courage à tous !

Tablature basse page 1:

AC/DC Big Gun

Intro 1

1

5

Intro 2

9

13

Couplets 1 / 2

17

21

25

29

Pré-Refrain 1

33

Refrain 1

37

41

Instrumental

46

Pré-Refrain 2

66

Tablature basse page 2:

Refrain 2

70

0 0 0 0 5. 3

74

0 0 5 2 5 2 3 5 3 0 0 0

Pont 1

78

0 0

Solo guitare 1

glissé

82

0 7 5 0 5 4 0 3 7 0 5 4 0 3 2 3 0 7 5 0 5 4 0 7 5 0 5 4 0 7 5 0 5 4 0 7 7 5

90

0 7 5 0 5 4 0 3 2 0 5 4 0 3 2 3 0 7 5 0 5 4 0 7 5 0 5 4 0 7 5

94

7 7 7 7 7 7 7 7 5. 5 5 5 5 5 0 5 5

Refrain 3

98

0 0 0 0 5 3

Pont 2

102

0 0 5 5

106

0 0 5 5 0 0 5 5 5 5 5 5

Refrain 4

110

0 0 5 5 0 0 5 5 5 3

114

0 0 5 5 0 0 0 0 0 0 0 0

Tablature basse page 3:

Refrain 5

T
A
B

118

122

Solo guitare 2

126

130

Final

134

ralentir.....

138

Fin

142

>

Partition basse page 1:

AC/DC Big Gun

Intro 1

1

5

Intro 2

9

13

♩ Couplets 1 / 2

17

21

25

29

Pré-Refrain 1

33

Refrain 1

37

41

Instrumental

46

⊕ Pré-Refrain 2

66

Partition basse page 2:

Refrain 2

Pont 1

Solo guitare 1

Refrain 3

Pont 2

Refrain 4

Partition basse page 3:

Refrain 5

118

122

Solo guitare 2

126

130

Final

134

138

142

Partition batterie page 1:

AC/DC Big Gun

♩ = 132

Intro 1

Intro 2

⌘ Couplets 1 / 2 crash = 1ère et 3ème fois seulement

Pré-Refrains 1 / 2

Refrains 1 / 2

la 3ème fois = ⊕

Instrumental

⊕ Pont 1

Solo guitare 1

Partition batterie page 2:

90

94

Refrain 3

98

Pont 2

102

106

Refrains 4 / 5

110

4x

1.3. 2.4.

Solo guitare 2

126

Final

134

138

ralentir.....

142

Fin

Écriture batterie:

bd 1

bd 2

rim-shot

sd

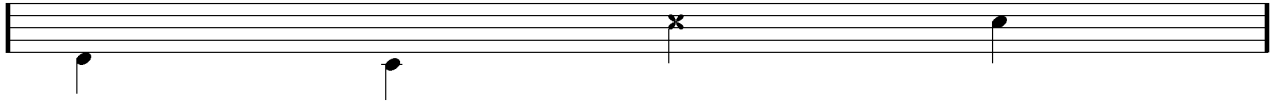

HH Pied

HH fermée

HH entrouverte

HH ouverte

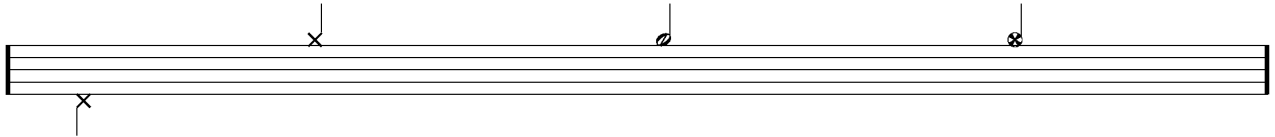

tom 1

tom 2

tom 3

tom 4

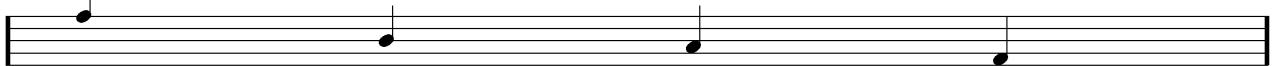

accent

note mutée

crash

cloche

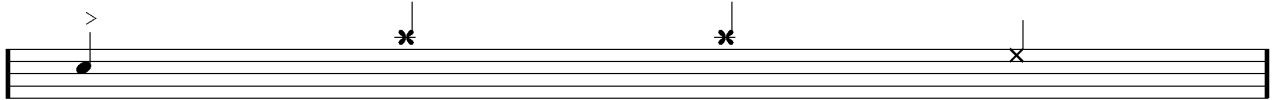

ride

dôme de cymbale

chinoise

splash

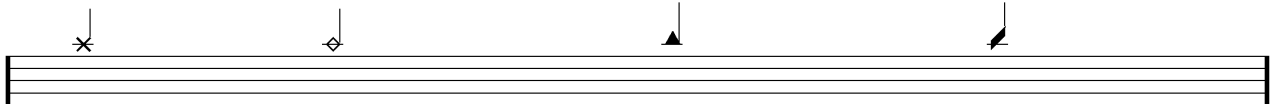

flas

note muette

