

AC/DC Big Balls:

Table des matières

Introduction:.....	2
Tablature basse page 1:.....	3
Tablature basse page 2:.....	4
Partition basse page 1:.....	5
Partition basse page 2:.....	6
Partition batterie page 1:.....	7
Partition batterie page 2:.....	8
Écriture batterie:.....	9

Introduction:

Les seules difficultés de cette ligne de basse sont les contretemps pendant les refrains et l'accélération sur le final, **jouez des notes courtes sauf sur le final.**

Une partie de batterie très simple et très répétitive, les seules difficultés sont les contretemps à la grosse caisse, les flas sur la caisse claire, quelques breaks en croches et l'accélération sur le final.

Voici le lien pour écouter le morceau:

[AC/DC Big Balls](#)

Bon courage à tous !

Tablature basse page 1:
Jouez des notes courtes !

AC/DC Big Balls

Intro

1

1 4 2 | 3

5

3 | 2 | 5 | 2 3 4 0 1

Couplet 1

9

2 2 2 2 | 3 3 3 3

13

2 2 2 2 | 3 3 3 3 | 5 5 5 5 | 2 3 4 0 1

Refrain 1

17

2 2 2 2 | 4 4 4 4 | 2 2 2 2 | 4 4 4 4

21

2 2 2 2 | 4 4 4 4 | 3 5 | 0 0 2

Couplet 2

25

2 2 2 2 | 3 3 3 3

29

2 2 2 2 | 3 3 3 3 | 5 5 5 5 | 2 3 4 0 1

Refrain 2

33

2 2 2 2 | 4 4 4 4 | 2 2 2 2 | 4 4 4 4

37

2 2 2 2 | 4 4 4 4 | 3 5 | 0 0 2

Tablature basse page 2:

Jouez des notes courtes sauf sur le final !

Couplet 3

41

T 2 2 2 2 | / | / | /

45

T 2 2 2 2 | / | 4 4 4 4 | 2 3 4 0 1

Refrain 3

49

T 2 2 2 2 | 4 4 4 4 | 2 2 2 2 | 4 4 4 4

53

T 2 2 2 2 | 4 4 4 4 | 3 5 | 0 0 2

Refrain 4 / Pont

57

T 2 2 2 2 | 4 4 4 4 | 2 2 2 2 | 4 4 4 4

61

T 2 2 2 2 | 4 4 4 4 | 3 5 | 0 0 2 2

Final

accélérez.....

65

T 2 2 2 2 | 4 4 4 4 | 2 2 2 2 | 4 4 4 4 | 2 2 2 2

Fin

70

T 4

[Playback-sans-la-basse](#) [playback basse solo](#) [playback batterie solo](#) [playback basse batterie](#)

Partition basse page 1:
Jouez des notes courtes !

AC/DC Big Balls

Intro

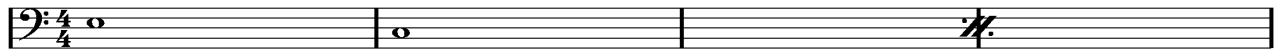

1

5

Couplet 1

9

13

Refrain 1

17

21

Couplet 2

25

29

Refrain 2

33

37

Partition basse page 2:

Jouez des notes courtes sauf sur le final !

Couplet 3

41

45

Refrain 3

49

53

Refrain 4 / Pont

57

61

Final

accélérez.....

65

Fin

70

[Playback-sans-la-basse](#) [playback basse solo](#) [playback batterie solo](#) [playback basse batterie](#)

Partition batterie page 1:

AC/DC Big Balls

♩ = 105

Intro

1

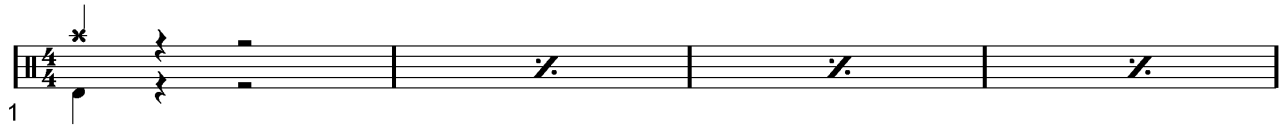

5

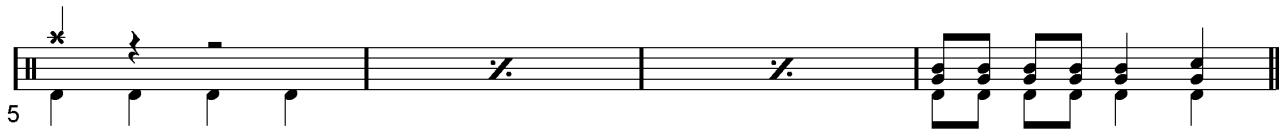

Couplet 1

9

13

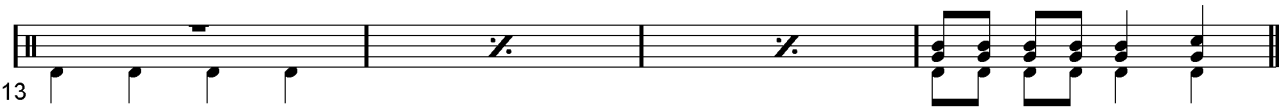

Refrain 1

17

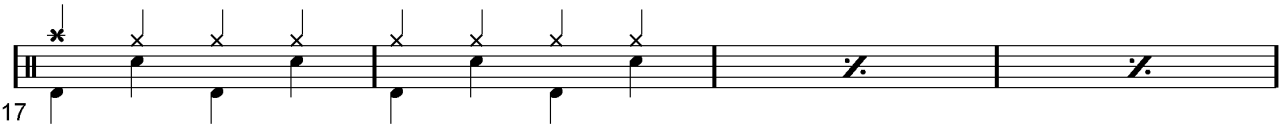

21

Couplet 2

25

29

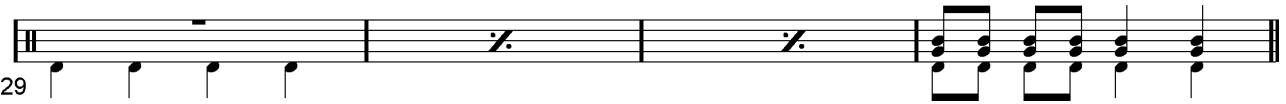

Refrain 2

33

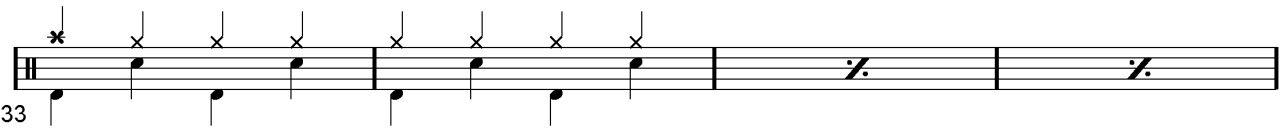

[Playback-sans-batterie](#) [playback basse solo](#) [playback batterie solo](#) [playback basse batterie](#)

Partition batterie page 2:

37

Couplet 3

41

45

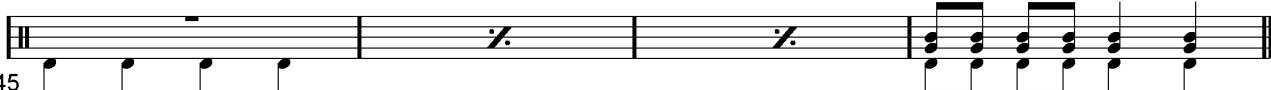

Refrain 3

49

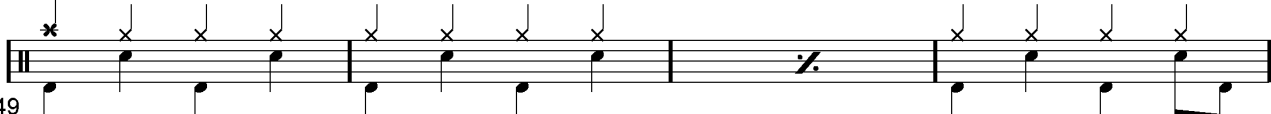

53

57

61

Final

accélérez.....

65

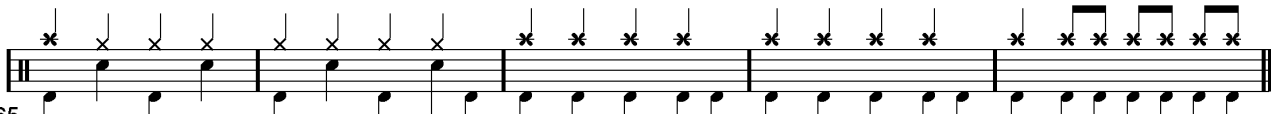

Fin

70

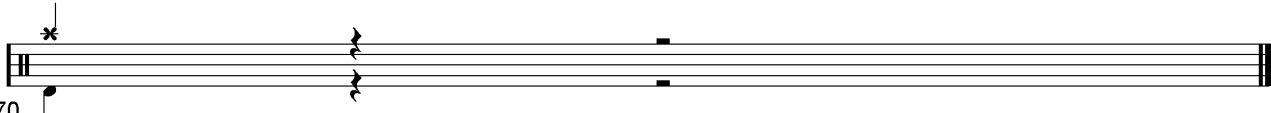

[Playback-sans-batterie](#) [playback basse solo](#) [playback batterie solo](#) [playback basse batterie](#)

Écriture batterie:

bd 1

bd 2

rim-shot

sd

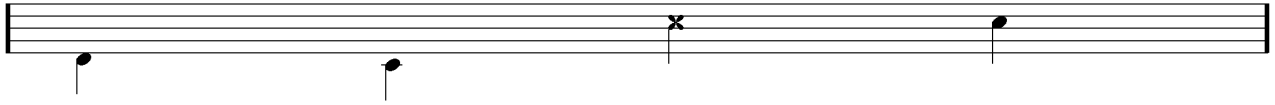

HH Pied

HH fermée

HH entrouverte

HH ouverte

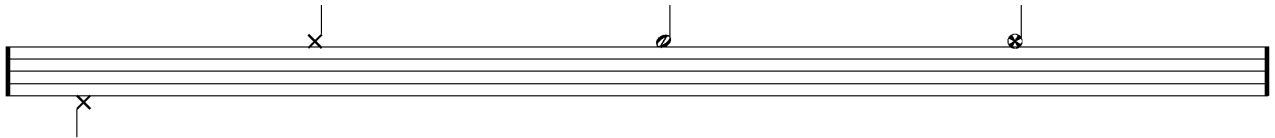

tom 1

tom 2

tom 3

tom 4

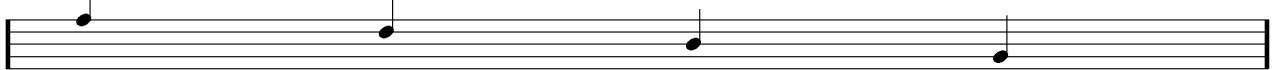

accent

note mutée

crash

cloche

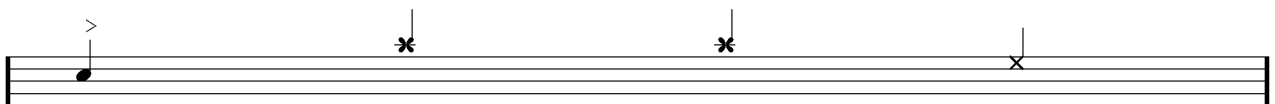

ride

dôme de cymbale

chinoise

splash

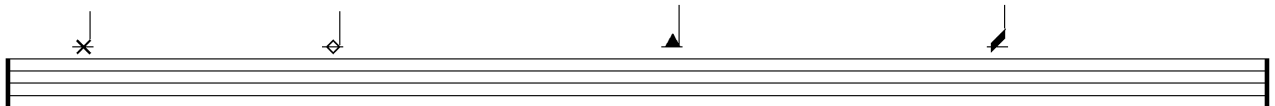

flas

note muette

