

Mise en place progressive:

Table des matières

Introduction:.....	2
Exercice 01 ligne 1:.....	3
Exercice 01 ligne 2:.....	3
Exercice 01 ligne 3:.....	3
Exercice 01 ligne 4:.....	3
Exercice 02 ligne 1:.....	4
Exercice 02 ligne 2:.....	4
Exercice 02 ligne 3:.....	4
Exercice 02 ligne 4:.....	4
Exercice 03 ligne 1:.....	5
Exercice 03 ligne 2:.....	5
Exercice 03 ligne 3:.....	5
Exercice 03 ligne 4:.....	5
Exercice 04 ligne 1:.....	6
Exercice 04 ligne 2:.....	6
Exercice 04 ligne 3:.....	6
Exercice 04 ligne 4:.....	6
Morceau 1:.....	7
Morceau 2:.....	7
Morceau 3:.....	8
Morceau 4:.....	8
Quelques plans de travail:.....	9
Travail rythmique sur 1 corde:.....	10
Travail rythmique sur 2 cordes (corde grave / corde aiguë):.....	11
Travail rythmique sur 2 cordes (corde aiguë / corde grave):.....	12
Travail rythmique sur 3 cordes:.....	13
Travail rythmique sur 4 cordes:.....	14
Travail rythmique en effectuant des sauts de cordes:.....	14

Introduction:

Personnellement, j'ai souvent eu des soucis pour mettre en place des rythmes avec des doubles-croches en contretemps (la 2ème et / ou la 4ème double-croche)

Dans ce dossier, je vous propose d'aborder ce genre de rythmes de manière progressive.

Pour cela j'ai conçu 4 exercices différents, chaque exercice est joué 8 fois et se termine par une noire sur le 1er temps.

Et à la fin de ce dossier nous mettrons en application ce travail sur 4 morceaux qui reprennent les 4 différentes formules que vous allez travailler.

Sous la partition de chaque exercice, vous avez des liens pour écouter des playbacks **avec la basse (Playback 1)** ou **sans la basse (Playback 2)** sur **3 tempos différents**: 050 / 070 / 090 et un dossier compressé qui contient les playbacks au format mp3 et les partitions plus les tablatures au format jpeg.

Ensuite je vous conseille de chercher d'autres plans pour accompagner les playbacks 2.

Bien entendu si vous êtes à l'aise sur ce genre de rythmes vous pouvez vous attaquer directement au travail des morceaux.

Bon courage à tous!

Exercice 01 ligne 1:

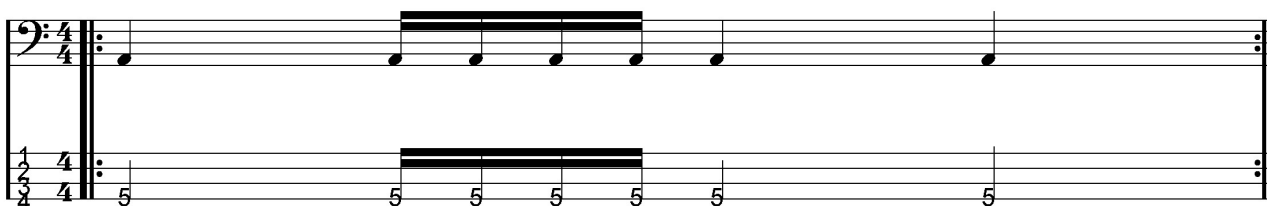

[Playback 1 tempo 050 / Playback 1 tempo 070 / Playback 1 tempo 090](#)

[Playback batterie tempo 050 / Playback batterie tempo 070 / Playback batterie tempo 090](#)

[Dossier complet](#)

Exercice 01 ligne 2:

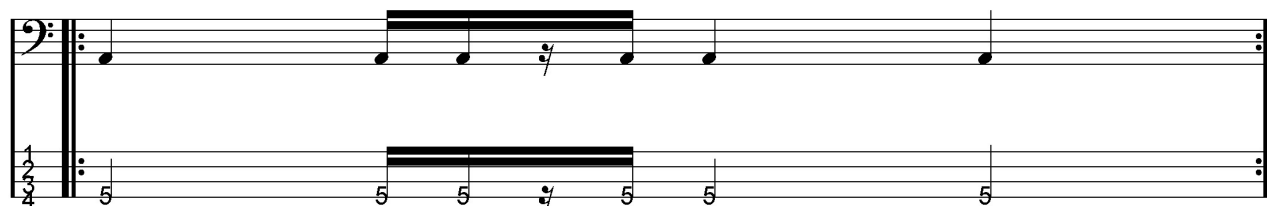

[Playback 2 tempo 050 / Playback 2 tempo 070 / Playback 2 tempo 090](#)

[Playback batterie tempo 050 / Playback batterie tempo 070 / Playback batterie tempo 090](#)

[Dossier complet](#)

Exercice 01 ligne 3:

[Playback 3 tempo 050 / Playback 3 tempo 070 / Playback 3 tempo 090](#)

[Playback batterie tempo 050 / Playback batterie tempo 070 / Playback batterie tempo 090](#)

[Dossier complet](#)

Exercice 01 ligne 4:

[Playback 4 tempo 050 / Playback 4 tempo 070 / Playback 4 tempo 090](#)

[Playback batterie tempo 050 / Playback batterie tempo 070 / Playback batterie tempo 090](#)

[Dossier complet](#)

Exercice 02 ligne 1:

[Playback 1 tempo 050 / Playback 1 tempo 070 / Playback 1 tempo 090](#)

[Playback batterie tempo 050 / Playback batterie tempo 070 / Playback batterie tempo 090](#)

[Dossier complet](#)

Exercice 02 ligne 2:

[Playback 2 tempo 050 / Playback 2 tempo 070 / Playback 2 tempo 090](#)

[Playback batterie tempo 050 / Playback batterie tempo 070 / Playback batterie tempo 090](#)

[Dossier complet](#)

Exercice 02 ligne 3:

[Playback 3 tempo 050 / Playback 3 tempo 070 / Playback 3 tempo 090](#)

[Playback batterie tempo 050 / Playback batterie tempo 070 / Playback batterie tempo 090](#)

[Dossier complet](#)

Exercice 02 ligne 4:

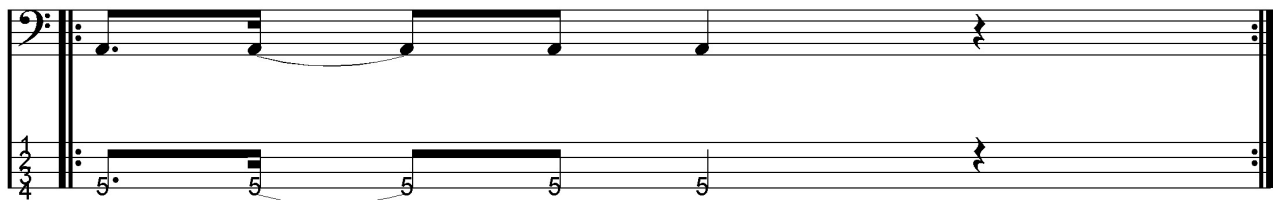

[Playback 4 tempo 050 / Playback 4 tempo 070 / Playback 4 tempo 090](#)

[Playback batterie tempo 050 / Playback batterie tempo 070 / Playback batterie tempo 090](#)

[Dossier complet](#)

[illegible]

[Playback batterie tempo 050](#) / [Playback batterie tempo 070](#) / [Playback batterie tempo 090](#)

[Playback batterie tempo 050](#) / [Playback batterie tempo 070](#) / [Playback batterie tempo 090](#)

[Playback batterie tempo 050](#) / [Playback batterie tempo 070](#) / [Playback batterie tempo 090](#)

The bass line is written on a single staff in bass clef. It begins with a double bar line and a repeat sign. The first measure contains a half note G2. The second measure contains a quarter rest. The third measure contains a quarter note G2. The fourth measure contains a quarter rest. The fifth measure contains a quarter note G2. The sixth measure contains a quarter rest. The seventh measure contains a quarter note G2. The eighth measure contains a quarter rest. The line ends with a double bar line and a repeat sign.

Playback batterie tempo 050 / Playback batterie tempo 070 / Playback batterie tempo 090

Dossier complet

[Playback batterie tempo 050](#) / [Playback batterie tempo 070](#) / [Playback batterie tempo 090](#)

[Playback batterie tempo 050](#) / [Playback batterie tempo 070](#) / [Playback batterie tempo 090](#)

[illegible]

[Playback batterie tempo 050](#) / [Playback batterie tempo 070](#) / [Playback batterie tempo 090](#)

The bass line of 'The Rose Tree' is written in 2/4 time. It consists of two staves. The first staff is a single bass clef staff. The second staff is a three-part setting of the first staff, with the first part in bass clef and the second and third parts in alto and tenor clefs respectively. The melody is: G2 (quarter), A2 (quarter), B2 (quarter), C3 (quarter), B2 (quarter), A2 (quarter), G2 (quarter), F#2 (quarter), E2 (half). The first staff has a repeat sign at the beginning and end. The second staff has a repeat sign at the beginning and end, and a first ending bracket over the last two measures (G2, F#2).

[Playback batterie tempo 050](#) / [Playback batterie tempo 070](#) / [Playback batterie tempo 090](#)

Dossier complet

Morceau 1:

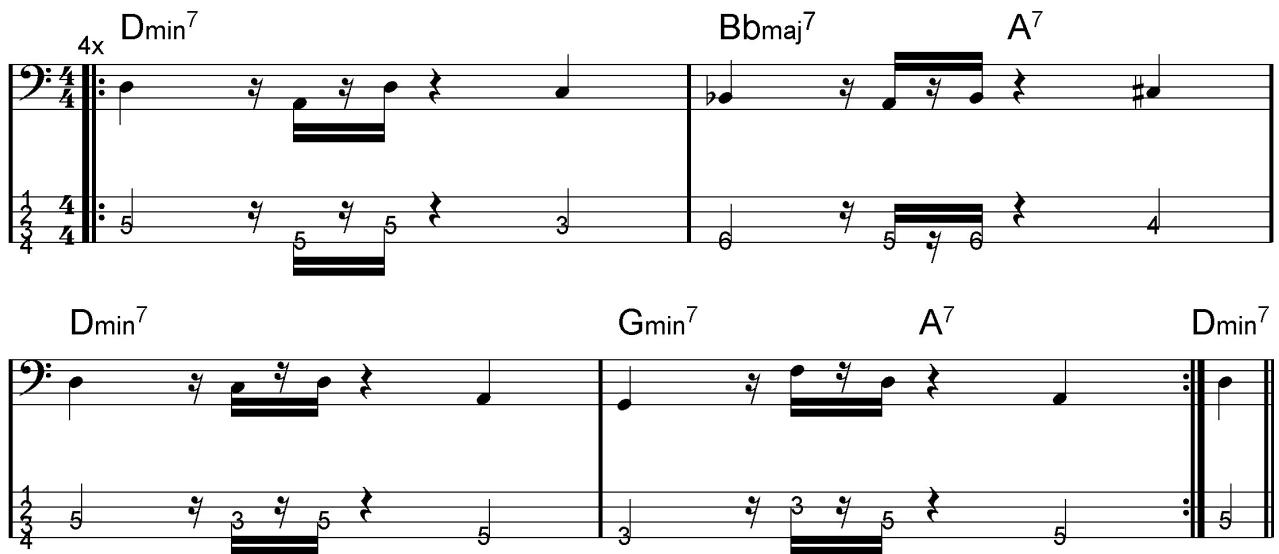

4x Dmin⁷ Bbmaj⁷ A⁷

Dmin⁷ Gmin⁷ A⁷ Dmin⁷

[Playback 1 tempo 050](#) / [Playback 1 tempo 070](#) / [Playback 1 tempo 090](#)

[Playback 1 tempo 050](#) / [Playback 1 tempo 070](#) / [Playback 1 tempo 090](#)

[Dossier complet](#)

Morceau 2:

4x Fmaj⁷ Dmin⁷ Gmin⁷ C⁷

Fmaj⁷ Dmin⁷ Gmin⁷ C⁷ Fmaj⁷

[Playback 1 tempo 050](#) / [Playback 1 tempo 070](#) / [Playback 1 tempo 090](#)

[Playback 1 tempo 050](#) / [Playback 1 tempo 070](#) / [Playback 1 tempo 090](#)

[Dossier complet](#)

Morceau 3:

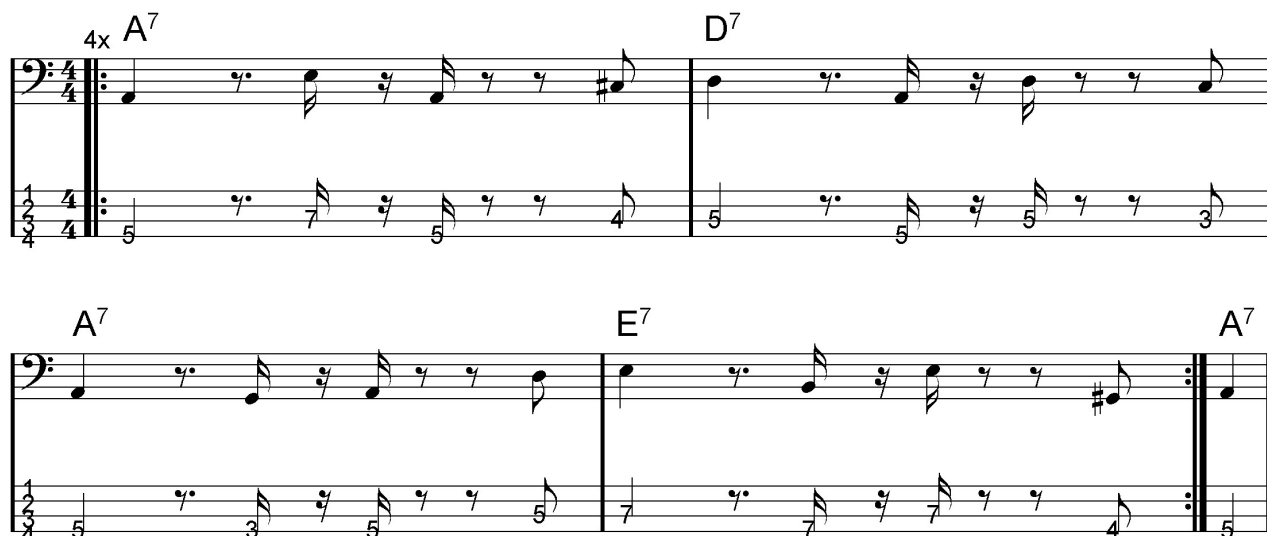

4x A⁷ D⁷

A⁷ E⁷ A⁷

[Playback 1 tempo 050](#) / [Playback 1 tempo 070](#) / [Playback 1 tempo 090](#)

[Playback 1 tempo 050](#) / [Playback 1 tempo 070](#) / [Playback 1 tempo 090](#)

[Dossier complet](#)

Morceau 4:

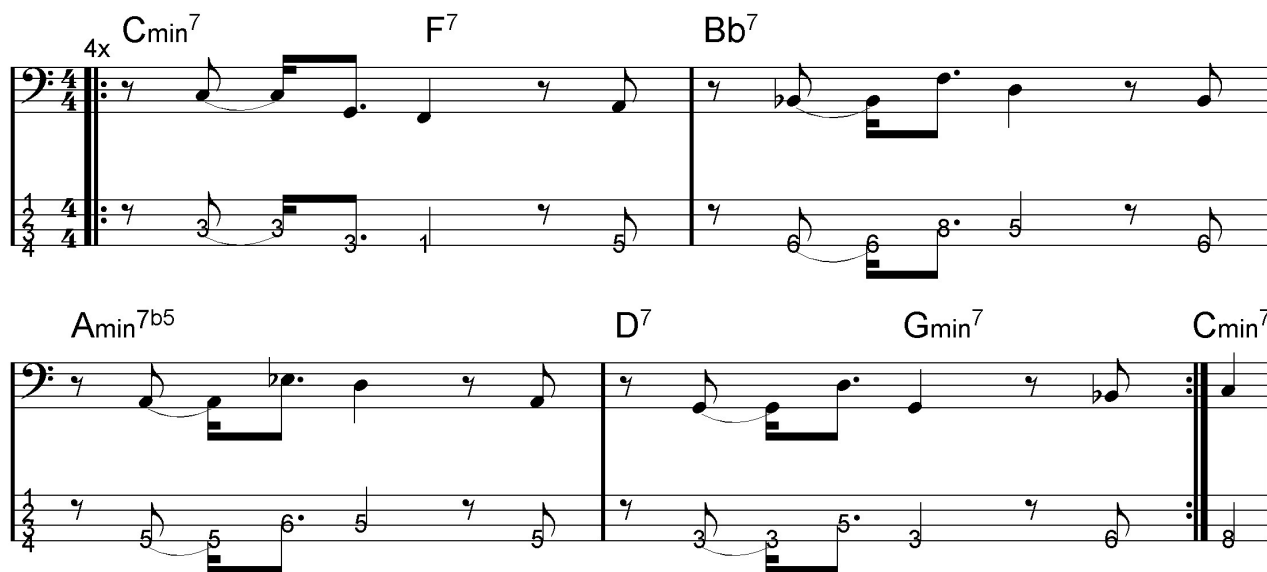

4x Cmin⁷ F⁷ Bb⁷

Amin^{7b5} D⁷ Gmin⁷ Cmin⁷

[Playback 1 tempo 050](#) / [Playback 1 tempo 070](#) / [Playback 1 tempo 090](#)

[Playback 1 tempo 050](#) / [Playback 1 tempo 070](#) / [Playback 1 tempo 090](#)

[Dossier complet](#)

Quelques plans de travail:

Un problème souvent rencontré par les bassistes, c'est d'être parfaitement en place rythmiquement sur chaque corde et dans certaines situations de changements de cordes.

Je vous ai donc préparé des exercices (voir les pages suivantes) pour essayer de couvrir le maximum de situations possibles, vous pouvez travailler ces exercices au métronome puis avec les rythmes de batterie qui sont incluses dans ce dossier.

Vous pouvez travailler chaque mesure séparément ou enchaîner plusieurs mesures différentes.

Si vous essayez de jouer ces exercices sur les mêmes formules rythmiques que dans les 4 exercices qui sont au début de ce dossier (avec les playbacks 2 qui ne contiennent que la batterie) je vous conseille soit d'imprimer une partie de ce dossier ou d'ouvrir 2 fois le dossier si votre écran vous le permet pour visualiser à la fois la suite de notes à jouer et le rythme que vous souhaitez lui associer.

Vous pouvez sauvegarder un dossier compressé qui contient les partitions et les tablatures au format jpeg qui sont dans les pages suivantes en cliquant sur ce lien:

[**mise en place progressive plans de travail dossier compressé**](#)

Travail rythmique sur 1 corde:

Travail rythmique sur 2 cordes (corde grave / corde aiguë):

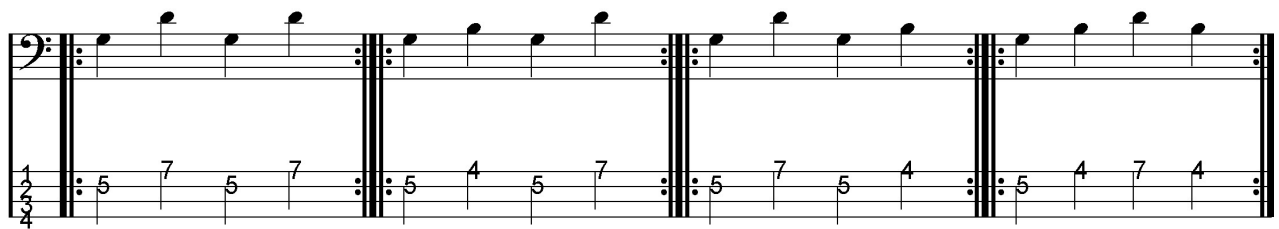
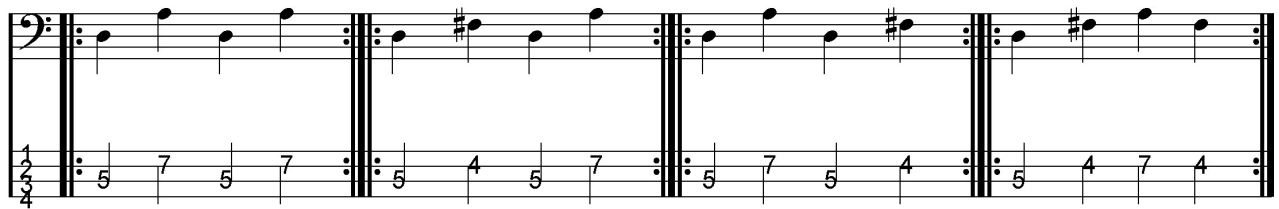
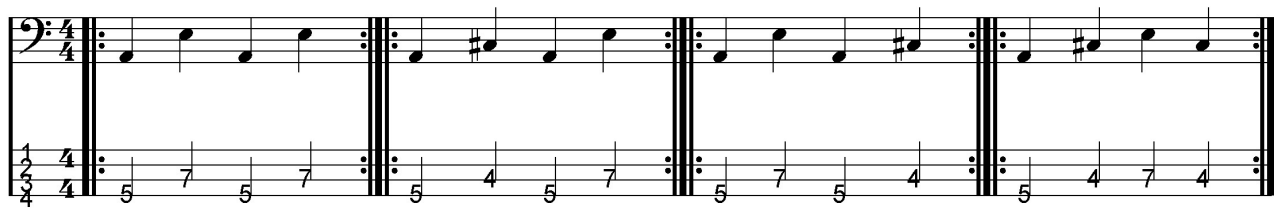

Travail rythmique sur 2 cordes (corde aiguë / corde grave):

Travail rythmique sur 3 cordes:

Travail rythmique sur 4 cordes:

Travail rythmique en effectuant des sauts de cordes:

