

Dio Rock 'N' Roll Children:

Table des matières

Introduction:.....	2
Tablature basse page 1:.....	3
Tablature basse page 2:.....	4
Tablature basse page 3:.....	5
Partition basse page 1:.....	6
Partition basse page 2:.....	7
Partition basse page 3:.....	8
Partition batterie page 1:.....	9
Partition batterie page 2:.....	10
Partition batterie page 3:.....	11
Partition batterie page 4:.....	12
Écriture batterie:.....	13

Introduction:

Une ligne de basse relativement simple, les difficultés sont les contretemps, les glissés et les syncopes.

Pour la partition de basse il y a trois bémols à la clef: le Lab, le Sib et le Mib (gamme majeure de Mib).

Pour la partie de batterie les difficultés sont les contretemps en doubles-croches à la grosse caisse, les syncopes sur la cymbale crash, des flas et des breaks en triples-croches sur la caisse claire.

Notez que dans l'intro et les huit premières mesures du premier couplet (mesures 2 à 26) et la fin du dernier couplet (mesure 87 à 90), afin de faciliter l'écriture et surtout la lecture de la partition de batterie j'ai écrit une alternance entre la pédale de la cymbale charleston et la grosse caisse qui sont sur la même ligne sur la partition mais je pense que c'est plus logique de jouer toutes les croches sur la pédale de la cymbale charleston.

Voici le lien pour écouter le morceau:

[Dio Rock 'N' Roll Children](#)

Bon courage à tous !

Tablature basse page 1:
Dio Rock 'N' Roll Children

Intro

1

6

Couplet 1

11

15 glissé

19 glissé

23

Couplet 2

27

Pré-Refrain 1

32 glissé

36

Tablature basse page 2:

40

T
A 3
B 3

1

4

4 3 4 3

Refrain 1

44

T
A 3 3 3 3 3 3 3 3
B 3 3 3 3 3 5 6 3

4 4 4 4 4 4 4 4

4 4 4 4 4 4 4 3

48

T
A 3 3 3 3 3 3 3 3
B 3 3 3 3 3 5 3 5

4 4 4 4 4 4 4 4

4 4 4 3 4 3 4 3

52

T
A 3
B 3

1

4

Solo guitare

55

T
A 3 5 3
B 3 5 3

6 3 5 6 6 5

59

T
A 3 5 3 1
B 3 5 3

6 3 5 6 6 5

63

T
A 3 5 3
B 3 5 3

6 3 5 6 6 5

67

T
A 3 3 3 3 3 3 3 3
B 3 3 3 3 3 3 3 6

4 4 4 4 4 4 4 4

4 4 3 3 3 3 6 6

71

T
A 3 3 3 3 3 3 3 3
B 4 4 4 4 4 4 4 4

3 3 8

glissé

[Playback-sans-la-basse](#) [playback batterie solo](#)

Tablature basse page 3:

75

75

Couplet 3

79

79

83

83

87

87

Refrain 2

91

91

95

95

99

99

103

103

Refrain 3

107

107

111

111

Final

115

115

ad lib.

119

119

Partition basse page 1:
Dio Rock 'N' Roll Children

Intro

1

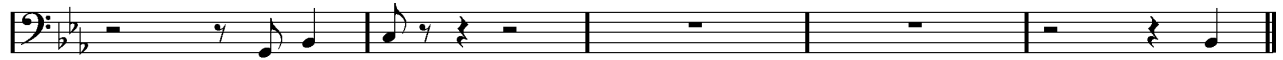

6

Couplet 1

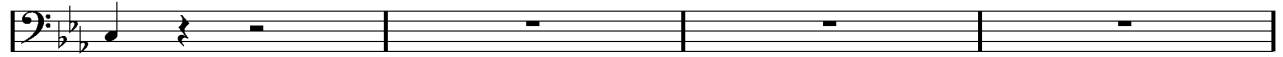

11

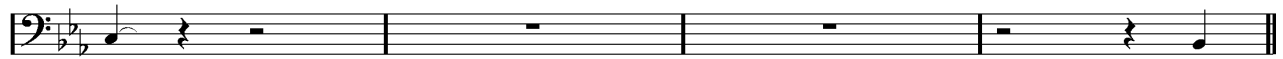

15

glissé

19

glissé

23

Couplet 2

27

Pré-Refrain 1

32

glissé

36

Partition basse page 2:

40

Refrain 1

44

48

52

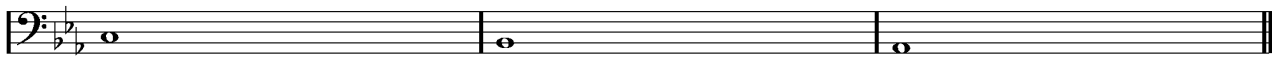

Solo guitare

55

59

63

67

71

glissé

Partition basse page 3:

Couplet 3

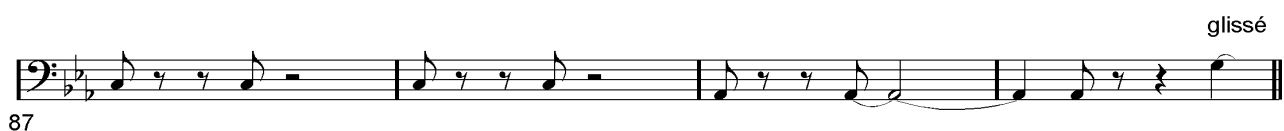

Refrain 2

Refrain 3

Final

ad lib.

Partition batterie page 1:

Dio Rock 'N' Roll Children

♩ = 116

Intro

1

6

Couplet 1

11

15

19

23

Couplet 2

27

Pré-Refrain 1

32

36

Partition batterie page 2:

Refrain 1

Solo guitare

Partition batterie page 3:

Couplet 3

Refrain 2

Partition batterie page 4:

Refrain 3

107

111

113

Final

ad lib 115

119

123

[Playback-sans-batterie](#) [playback batterie solo](#)

Écriture batterie:

bd 1 bd 2 rim-shot sd

HH Pied HH fermée HH entrouverte HH ouverte

tom 1 tom 2 tom 3 tom 4

accent note mutée crash cloche

ride dôme de cymbale chinoise splash

fla note muette
